





WB CS 2022



GEOGRAPHY

PREVIOUS YEAR QUESTION PAPER



01:00 PM



06 APRIL 2022

1. In which year West Dinajpur district of West Bengal was divided into two districts namely North Dinajpur and South Dinajpur ?

- 1991
- 1990
- 1992
- 1994

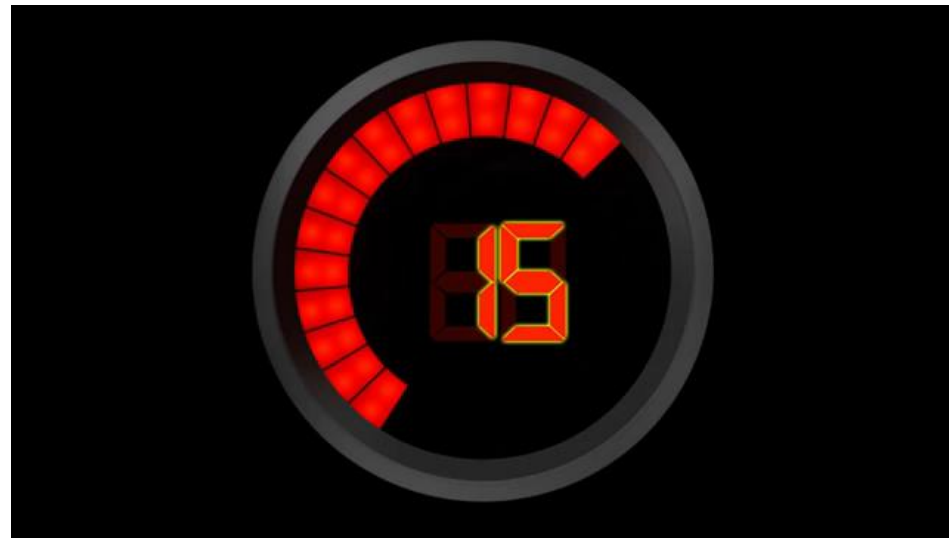
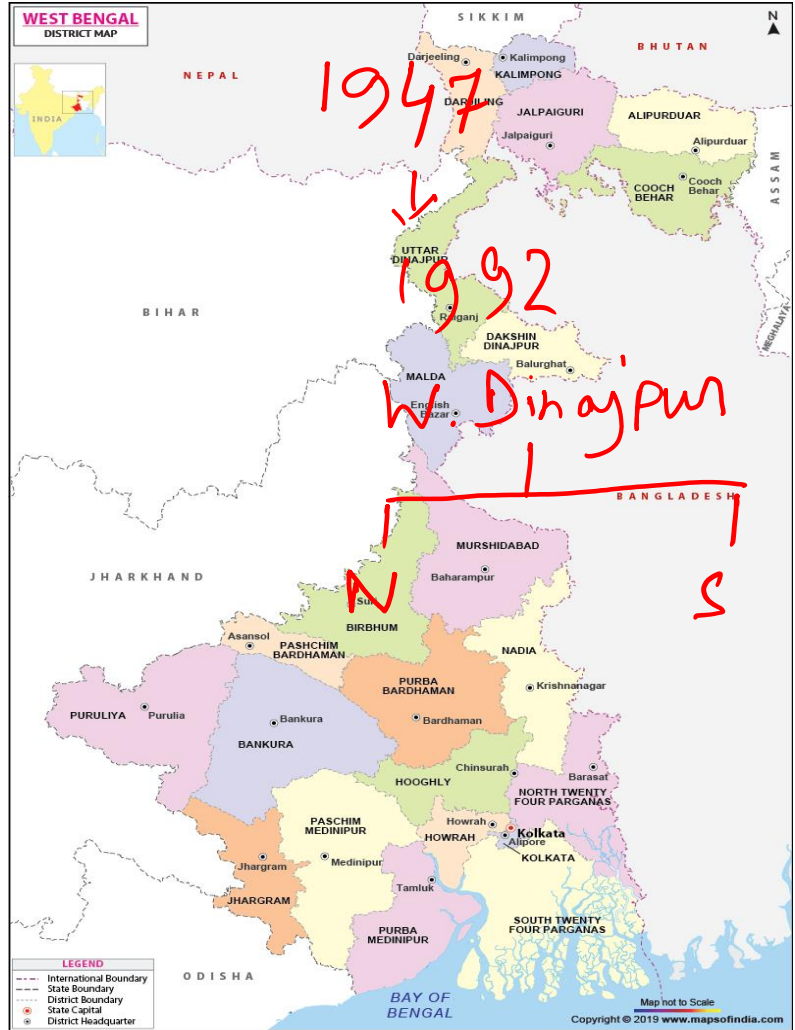

2. Which of the following types of climate on West Bengal experiences ?

- Tropical Monsoon
- Semi-arid
- Humid
- Sub-tropical dry

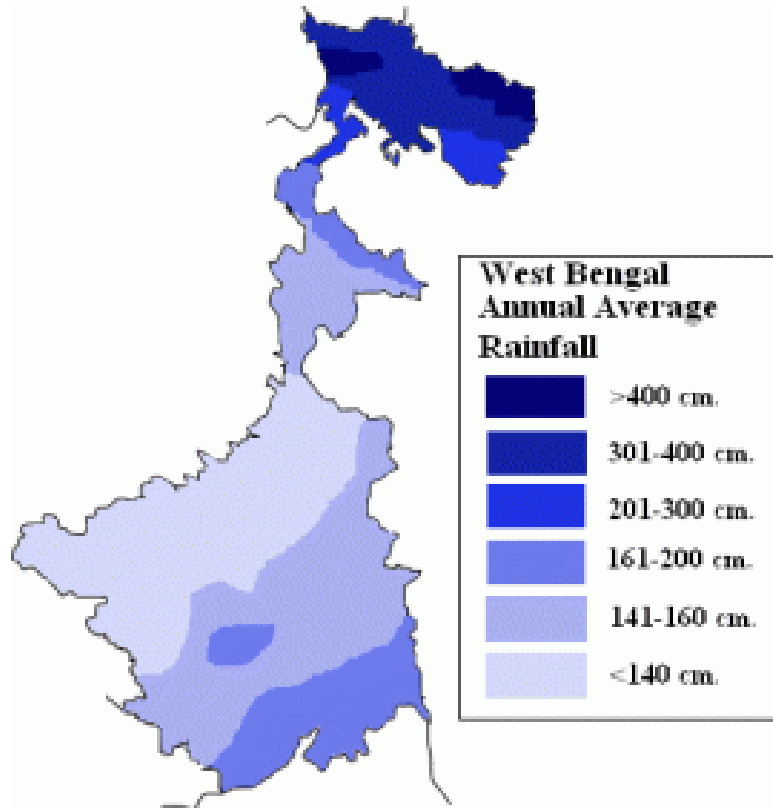

3. Highest peak of West Bengal belongs to which of the following mountain ranges ?

- A. Darjeeling range
- B. Singalila range
- C. Jayanti Hill
- D. None of the above

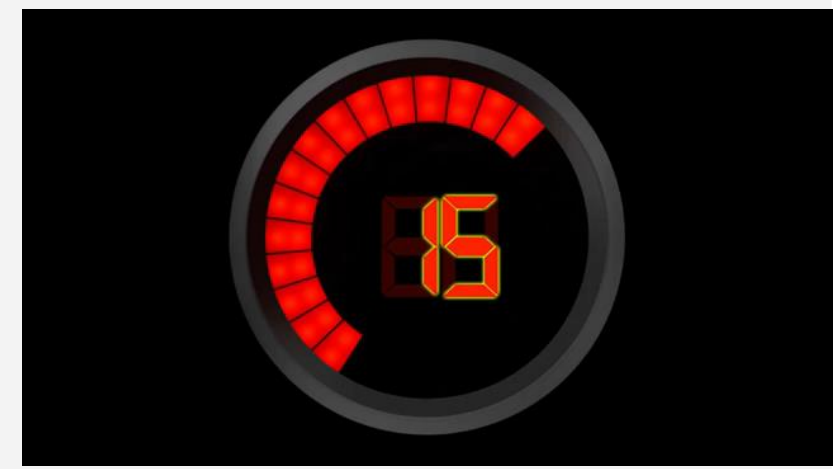

Sandakphu

4. Rank of West Bengal in India With reference to total population, vide 2011 census report is:

- A. Tenth
- B. Fourth ✓
- C. Second
- D. Fifth

UP
Maharashtra
Bihar
W.B

Population



28 States
8 UT's



- 5. First Indian product to get G.I Tag is
 - Cardamom
 - Darjeeling Tea *✓* G.I
 - ~~Basmau~~ *Basmati Rice*
 - Gobindo Bhog



Rosgulla G.I.

Odisha — W.B

6. How many Indian States have touched the border of West Bengal ?

- A. 4
- B. 6
- C. 5
- D. 3

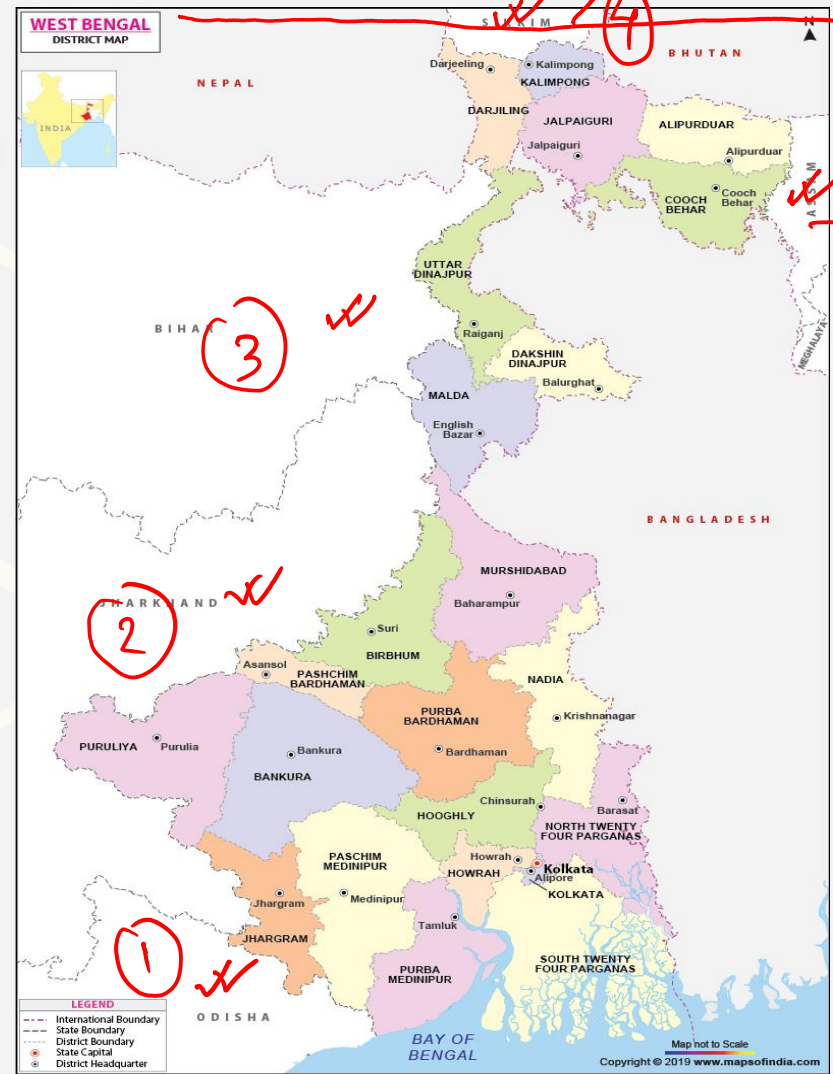

7. West Bengal Land Reform Act came into force in

- A. 1956 ✓
- B. 1958
- C. 1955 ✓
- D. 1959



8. Head Quarter of Central Inland Water Transport Corporation of India is located in

- A. Allahabad
- B. Kolkata
- C. Cochin
- D. Mumbai



9. Metro rail was started in Kolkata in

- A. 1984
- B. 1986
- C. 1988
- D. 1989



Kolkata
Metro

10. Western part of Tista river is known as

- A. Terai
- B. Duars ✓ / Tarai
- C. Tal
- D. Diara

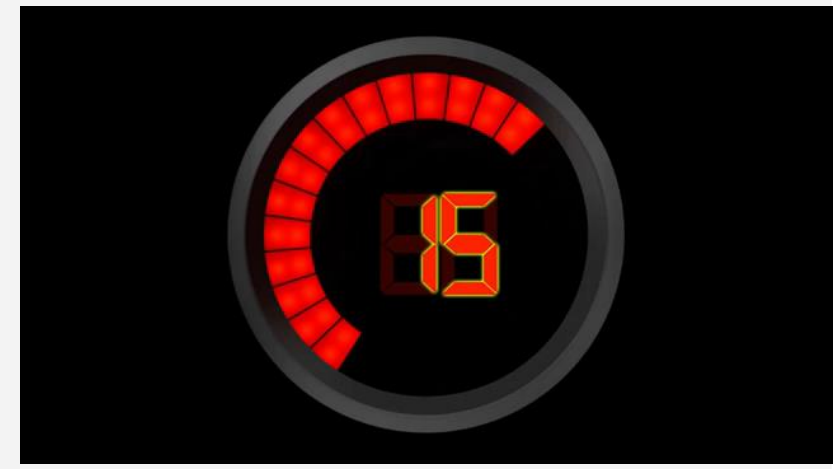

11. Dhanekhali is famous for

- A. Tant industry
- B. Paper industry
- C. Jute industry
- D. Leather industry

→ Hooghly

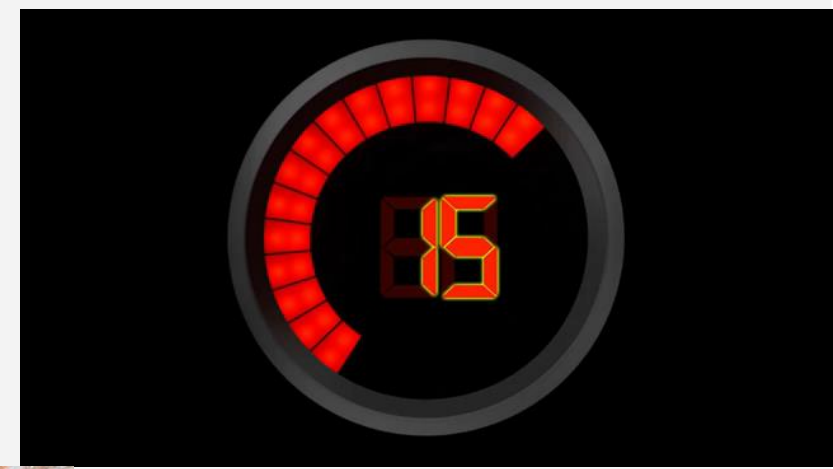

12. Sundarban is declared as 'World Heritage Site' for

- A. Tiger reserve
- B. Sundari tree ✗
- C. Mangrove forest ✗
- D. Biodiversity ✓





- 13. Jalpaiguri town is located in the bank of
 - Tista and Karala river ✓
 - Tista and Jaldhaka river
 - Jaldhaka and Raidhak river
 - Tista and Raidhak river



14. First railway line was started in West Bengal between

- A. Howrah to Hooghly
- B. Howrah to Ranigunge
- C. Howrah to Burdwan
- D. Sealdah to Naihati

→ 15/08/1854

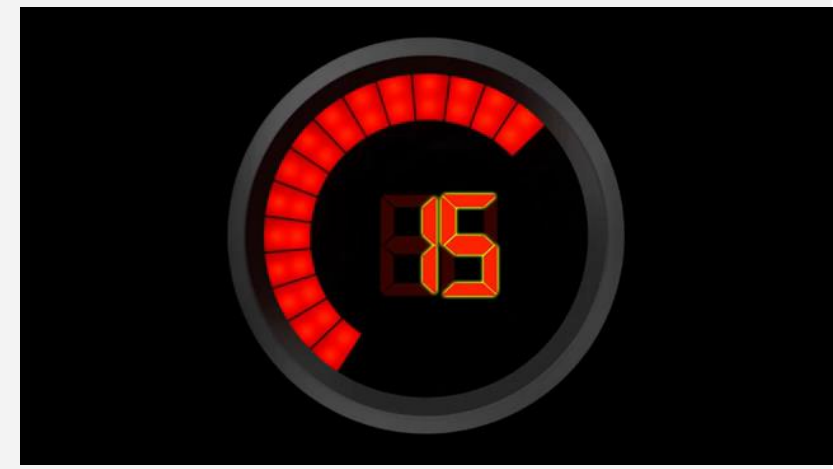

Mumbai — Thane

15. Which of the following district was not in West Bengal at the time of Independence of India ?

- A. Coochbehar
- B. Howrah
- C. Darjeeling
- D. Murshidabad



16. East Kolkata wetlands have been declared as

- A. Biodiversity site
- B. Tourist site
- C. World Heritage site
- D. Ramsar site ✓



17. Literacy rate of West Bengal is

A. 82.67%

B. 74.04%

C. 77.08%

D. 71.16%

Total



18. Mention the name of the state which has larger boundary with West Bengal among the following states of India.

- A. Jharkhand
- B. Bihar
- C. Orissa
- D. Assam



19. In West Bengal rail wagons are manufactured at

- A. Liuah, Kanchrapara and Dum Dum
- B. Hindmotor, Kanchrapara and Durgapur
- C. Chittaranjan, Hindmotor and Durgapur
- D. Kharagpur, Chittaranjan and Dum Dum

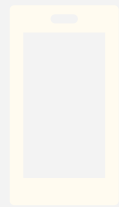
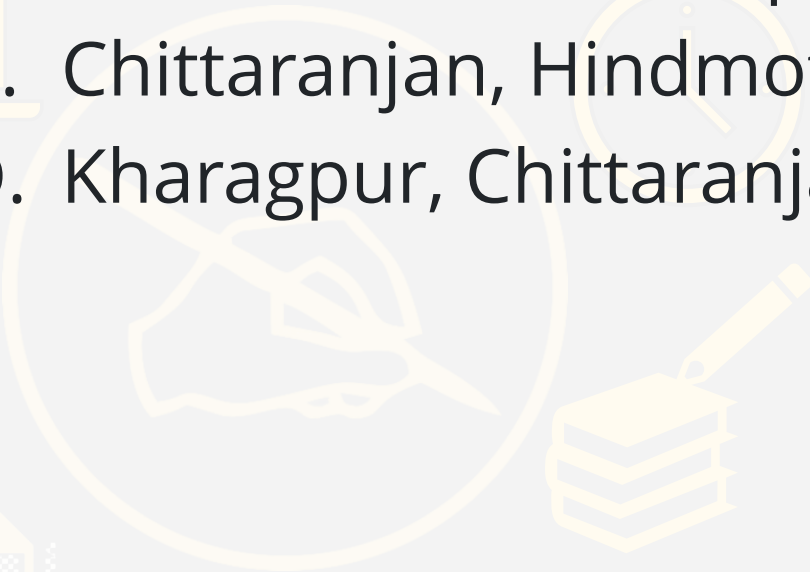

20. The active delta of the Ganga in India lies here
- A. Nadia, North 24 Parganas and Howrah
 - B. Sundarbans
 - C. North 24 Parganas and South 24 Parganas
 - D. Medinipur East and Howrah



W.B.C.S - YouTube schedule for 5-days

TIMING	DAYS				
	MONDAY	TUESDAY	WEDNESDAY	THURSDAY	FRIDAY
11:30	ECO	CA	ECO	POL	BEN
12:00	REAS	SCI	POL	SCI	CA
12:30	ENG	MATHS	ENG	MATHS	ENG
13:00	GEO	HIS	GEO	HIS	HIS



WBCS BATCH 2022



WBCS OFFLINE BATCH STARTS FORM

26TH FEBRUARY

TIMING - 1:30-5:30PM

BOOK YOUR SEAT NOW

9230141497/8017652045/6386903177/6291322109

