





WBCS 2022



SCIENCE

**PREVIOUS YEAR
QUESTION PAPER**



LIVE 12:00 PM

10 MARCH 2022

1. In the context of environment, consider the following statements about CITES (Convention on International Trade in Endangered Species):

1. CITES is an intergovernmental organisation, restricting international trade of endangered fauna and flora.
2. CITES was drafted of a resolution adopted at general conference of UNESCO.
3. CITES is legally binding on the states ratifying the agreement.

Which of the above statements is/are correct?

- [A] 1 Only
- [B] 2 and 3 Only
- [C] 1 and 3 Only
- [D] 1, 2 and 3



CITES → Convention on International Trade in Endangered
Flora & Fauna

IUCN → International Union for Conservation of Nature
Natural Resource

↓
1963
CITES

↓
Functional
1975

2. Identify the animal on the basis of the below hints:

- 1. This animal is a primate and is generally known as only poisonous primate discovered so far
- 2. It is nocturnal, insectivorous animal
- 3. It does not have a tail or has a rudimentary tail

Select the correct option from the codes given below:

- [A] Orangutan
- [B] Lemur
- [C] Loris
- [D] Chimpanzee

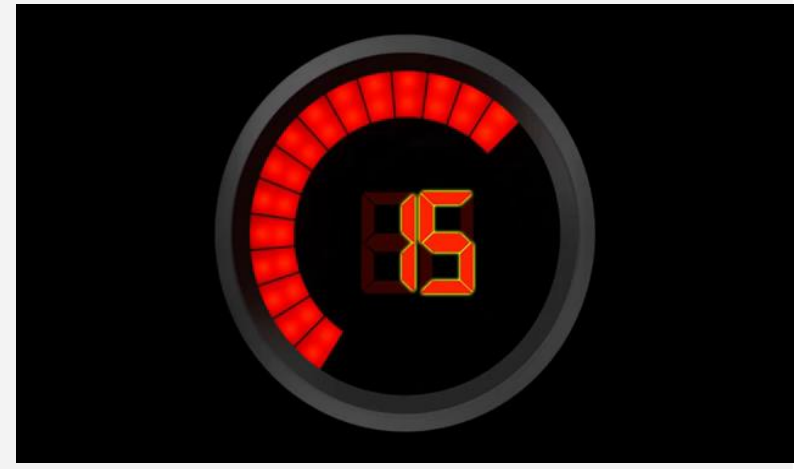

3. Some species of animals enter into the state of animal dormancy to avoid damage from adverse season. Which among the following are included in such animals?

- 1. Polar Bear
- 2. Tortoises
- 3. Crocodiles
- 4. Salamanders



Select the correct option from the codes given below:

- [A] Only 1 & 2
- [B] Only 2, & 3
- [C] Only 1, 2 & 3
- [D] 1, 2, 3 & 4

4. Which among the following is / are key feature(s) of Social Forestry in India?

1. Management of forests by co-operative societies
2. Growing and management of useful plants on underutilized land
3. Public Private Participation by involvement of corporate

Select the correct option from the codes given below:

- [A] Only 1 & 2
- [B] Only 2
- [C] Only 2 & 3
- [D] 1, 2 & 3



5. White-Cheeked Macaque, a newly discovered species of primate is:
1. endemic to the Western Ghats of India.
 2. characterized by robust body with a relatively short tail

Which of the above statements is/are correct?

- [A] 1 Only
- [B] 2 Only
- [C] Both 1 & 2
- [D] Neither 1 nor 2



6. Which one of the following is not used for Ex-situ plant conservation?

- A. Seed banks
- B. Field gene banks
- C. Shifting cultivation
- D. Botanical Gardens

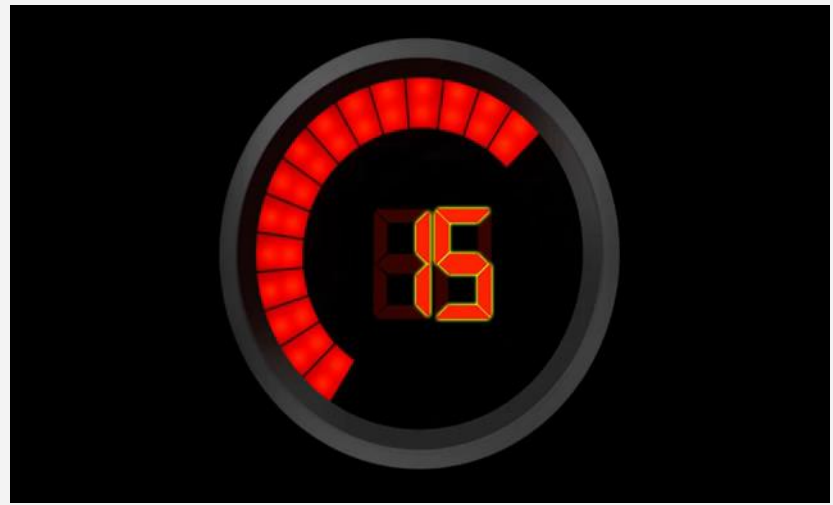

7. Which of the following represent maximum number of species among global biodiversity?

- A. Ferns
- B. Lichens
- C. Algae
- D. Fungi



8. Which one of the following is not included under In-situ conservation?

- A. National Park
- B. Botanical Gardens
- C. Wild Life Sanctuary
- D. Biosphere Reserve



9. Which of the following region is native place of the species of Yak(ox) and the Bharal?

- A. Uttarakhand ✓
- B. Himachal Pradesh ✓
- C. Tamilnadu ✗
- D. Ladakh ✓



10. Which of the following is the natural habitat of the Indian lion?

- A. Gir forest
- B. Sunderban delta
- C. Okhla Park
- D. None of the above



11. In which of the following places Royal Bengal Tiger found?

- A. Gir forest
- B. Sunderban delta
- C. Godawari Delta
- D. Mahanadi Delta





WBCS BATCH 2022



NITESH MAHENDRAS
(REASONING)



SANJIB MAHENDRAS
(GA)



ANURAG MAHENDRAS
(GA/GS)



SUMANA MAHENDRAS
(GS/BENGLI)



SRAYA MAHENDRAS
(ENGLISH)



VISHAL MAHENDRAS
(MATHS)



AYAN MAHENDRAS
(GS)



BORNON MAHENDRAS
(GA/GS)



GAVISH MAHENDRAS
(ECONOMICS)

LIVE 11:30 AM ONWARDS

W.B.C.S - YouTube schedule for 5-days

TIMING	DAYS				
	MONDAY	TUESDAY	WEDNESDAY	THURSDAY	FRIDAY
11:30	ECO	CA	ECO	POL	BEN
12:00	REAS	SCI	POL	SCI	CA
12:30	ENG	MATHS	ENG	MATHS	ENG
13:00	GEO	HIS	GEO	HIS	HIS

WBCS BATCH 2022



WBCS OFFLINE BATCH STARTS FORM

26TH FEBRUARY

TIMING - 1:30-5:30PM

BOOK YOUR SEAT NOW

9230141497/8017652045/6386903177/6291322109

