



IBPS/ BANK 2023



ENGLISH

TOP 20 GRAMMAR RULES

DETECT GRAMMAR SMARTLY



LIVE | 10:30 AM

BY SHALINI MAHENDRAS



UPCOMING ONLINE BATCHES

MARCH 2023

01 MARCH 2023

10:30 AM to 12:30 PM

SSC ONLINE LIVE CLASS

BILINGUAL

15 MARCH 2023

08:00 AM to 10:00 AM

BANK ONLINE LIVE CLASS

BILINGUAL

29 MARCH 2023

08:00 AM to 10:00 AM

SSC ONLINE LIVE CLASS

BILINGUAL

22 MARCH 2023

02:00 PM to 04:00 PM

BANK ONLINE LIVE CLASS

ENGLISH & BENGALI

05 APRIL 2023

05:30 PM to 07:30 PM

BANK ONLINE LIVE CLASS

BILINGUAL



www.mahendras.org



7052477777/7052577777



QUOTE OF THE DAY

“Action is the
foundational key
to all success.”

GOOD MORNING



HOMEWORK

General Motors Corporation, also known as GM, is a multinational corporation headquartered in the United States and has been the world's most dominant automaker since 1931. Recent times, however, have not been as favourable for the automotive giant with GM posting a record \$38.7 billion loss in 2016. These losses were sustained due to a variety of factors, such as adverse market conditions in the United States and Europe, high inventory levels as well as the fall in the value of the U.S. dollar. _____.

1. In response to this crisis, GM announced the launch of a slew of new models.
2. GM now ranks as the world's second largest automaker, behind Toyota Motor Corporation.



@weakest_aspirant_lost_father 9 hours ago (edited)

Respected madam,

For your provided homework :

General Motors Corporation, also known as GM, is a multinational corporation headquartered in the U

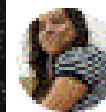

@niharikajha3328 20 hours ago

Option 1 ✓

Option 2 ✗



@AbhishekSingh-sj6qn 17 hours ago (edited)

Nice session mam 😊 😊

Option A

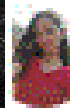

@riyamandaackar5151 18 hours ago

Thank you maam for the session ans is option a



@AbhishekSingh-sj6qn 17 hours ago (edited)

Nice session mam 😊 😊

Option A



@harrysinghrajpoot3101 21 hours ago

Gm ma'am



VOCABULARY

Meaning : Refusing to change your mind to do what people want you to do

Synonyms : Stubborn , Obstinate

Antonyms : Amenable , Compliant

Sentence : The persecutors are quite obdurate to any public opinion.

OBDURATE



TOP 20 GRAMMMAR RULES



**ARE YOU
READY**





RULE 1

1. ^① I, ^③ He and ^② you have made a blunder.

2. He and You have done this mischief.

You and he

1, 2, 3

Note : When a sentence has a negative sense or sense of something wrong done , in such sentence good manners demand to accept the guilt first by the speaker.

first / second / third person



RULE 2

1. My father as well as my uncles is very strict.
2. The captain along with the sailors were drowned.

was

Note : If two subjects are joined by these words – As well as , with , along with , together with , nothing but , unlike , besides , except , but , in addition to , etc. , then the verb should be used according to the 1st subject.



RULE 3

1. **Either Ram or his friends has come.**

2. **Neither Ram ~~or~~ Sita has come.**

have

Note : If two subjects are joined by **Neither—nor , Either....or , Not only... but also , Nor , Or , None , But** , then the verb will be used according to the nearest subject.



RULE 4

1. My brother has bought a pyjama.
2. He should use goggles in the sun.

pair

Note : Some nouns always remain in plural form. They take plural verb. These nouns have no singular form.

Assets, alms, amends, annals, archives, ashes, arrears, athletics, auspices, species, scissors, trousers, pants, clippers, bellows, gallows, fangs, measles, eyeglasses, goggles, belongings



RULE 5

1. Measles, Mumps, Rickets, Shingles etc.
2. Billiards, Darts, Draughts, etc.
3. The United States, The West Indies, etc.
4. The Arabian Nights, Three Musketeers , etc.
5. Physics, Economics, Civics, Statistics , Politics ,
Linguistics.

Note : Some nouns always remain in plural form. They take plural or singular verb accordingly. These nouns have no singular form.



RULE 6

1. There is no problem between she and **I.** *him*
2. He laughed at **I.** *me*
3. Everyone attended the party except **he.** *let*
Between
drum *Preposition*

Note : Objective case comes after- let, like, between... and,
except and all prepositions.



RULE 7

1. Sohan is wiser than hardworking.
2. Reema is luckier than hardworking.

Note : If two qualities to be compared are of the same person or thing, then we don't use the comparative degree. The comparative degree is used for comparison between two different things or persons. Instead of using the comparative degree, “more” and the positive degree will be used.



RULE 8

1. Sheela is intelligent than ^{other} any girl in the class.
2. Maths is more interesting than any other subject.
3. January is colder than any other month of the year.

Puneet is taller than ^{other} any boy in the class.

Note : In both these sentences we are comparing Puneet to any boy in the class but one at a time. In such sentences where different things of the same variety are compared, “any other” is used to exclude one from the others.



RULE 9

1. **Rahul prefer tea ~~than~~ coffee.**
2. **He was junior ~~than~~ I in college.**

to

to me

Note : In comparative degrees, “than” is used. But for adjectives ending in “ior”, “than” is not used; instead “to” is used. Senior, Junior, exterior, posterior



RULE 10

1. Your presentation was more perfect.
2. His presentation was the most perfect.

Complete

Absolute adj.

Note : Certain adjectives can't be used in comparative and superlative degree. Supreme, impossible, absolute, ideal, everlasting, eternal, triangular, square, round, major, minor, complete, entire, chief, extreme, excellent, minor, universal, unique, last and final



Many Indian and foreign media (A)/also thought the election (B)/was going to be much close than it was.(C)/ NE.

closer



Solution : Option C Much ~~C~~ Closer than





The author feels (a)/ that the depth and mystery of the sea (b)/ reflect
humanity life itself (c)/ NE

Human

Solution : Option C

Human , not humanity





He has taken charge (a)/ as Principal of our college (b)/ three years ago. (c)/ NE

took

Solution : Option A Took





1) The transit system's underground / 2) tunnels and stations will / 3) be constructed / 4) next heritage structures. / 5) No error.

near

- A. 1
- B. 2
- C. 3
- D. 4
- E. 5

Solution : Option D Replace Next with near





1) Residents have ~~been planting~~ / 2) the ornamental trees outside / 3) their homes and in lawns to/ 4) add beauty and give their place a grand look. / 5) No error.

planted

- A. 1
- B. 2
- C. 3
- D. 4
- E. 5

Solution : Option 2 Replace have been planting with have planted





1) A diamond jeweller's peon/ 2) tipped off a gang / 3) about the gold / 4) in his employer's vault. / 5) No error.

- A. 1
- B. 2
- C. 3
- D. 4
- E. 5

Solution : Option E





1) He said that the performance of the Indian team / 2) was satisfactory at the international meet / 3) and that they learnt a lot from / 4) watching top seeded players through action at the grand slam. / 5) No error.

- A. 1
- B. 2
- C. 3
- D. 4
- E. 5

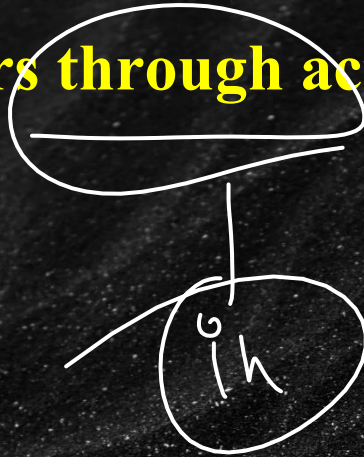

Solution : Option D Replace Through with in



1) The meeting took place a day after/ 2) the agency held a meeting with project contractors/ 3) to evaluate steps that being taken to / 4) ensure that the buildings were not affected. / 5) No error.

- A. 1
- B. 2
- C. 3
- D. 4
- E. 5

Solution : Option D Pt the word were before being





1) 1) The fight among/ 2) rival candidates between the medium / 3) of
catchy slogans/ 4) has started. / 5) No error.

- A. 1
- B. 2
- C. 3
- D. 4
- E. 5

Solution : Option C Replace between with through





HOMework

Find the error

1) The process of / 2) revising figures of damage / 3) to get additional compensation / 4) has began. / 5) No error.

Comment

