



IBPS/ BANK 2023

ENGLISH

MOCK TEST

DAY-1

अब होगी धमाकेदार PRACTICE

 LIVE | 10:30 AM

BY SHALINI MAHENDRAS



THOUGHT OF THE DAY



GOOD MORNING

“दूसरों की सलाह से रास्ते तो मिल सकते हैं परंतु सफलता तो खुद की मेहनत से ही मिलती है!”

YOU'RE THE BEST





@AbhishekSingh-sj6qn 4 hours ago

Very nice session

Mam G 😊 😊 😊 ❤️ ❤️



Reply



@riyamandaokar5151 9 hours ago (edited)

Thank you ma'am for the session ans is appears



1



Reply



@surbhisinha7315 1 hour ago

Appears 😊



Reply

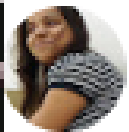

@niharikajha3328 12 hours ago

Appears hoga ...



Mock Test

ALL QUESTIONS IN
ONE TEST

All Questions

Day 1

PRE

300

20min

READ , REVISE ,
REPEAT





Word of the Day

MELLOWED

Pleasantly rich, full, or soft not harsh, bright, or irritating

soothing

Synonyms : Delicate , Savory

Antonyms : Harsh , Rough , Strong

Sentence: Videos of Amritpal Singh's address in a gurudwara in Punjab's Rode village, from where he was arrested, may look like a case of transformation – the 30-year-old goes from a gun-waving angry young Sikh to a mellowed preacher.



In each of the following questions a grammatically correct and meaningful sentence is given and four words are put in **BOLD**. One of these four words may be misspelt. You have to identify the misspelt words and choose the appropriate option as your answer. If all the words are correctly spelt , then mark ‘All correct’ as your answer.



Q1. Touted as the most **expansive** film made in Indian **cinema** , it looks like 2.0 might become the **biggest** film that have seen till date.

Expansive

Expansive

Touted

Cinema

Biggest

**DID YOU
KNOW?**





Q2. Learning tools and **technology enable** students to develop **effactive** , self-directed learning skills.

Learning

Technology

Enable

Effactive

Effective

DID YOU
KNOW?





Q3. **Interective** social skill games are excellent learning tools that teach children **discipline** because playing games requires children to follow rules and **guidelines**, in order to **participate**.

Interective

Interactive

Discipline

Guidelines

Participate



**DID YOU
KNOW?**



Q4. Learning tools and **technologies** like social learning **platforms** make it easy for **teachers** to create and **manage** groups.

✓ **Technologies**

No Error

✓ **Platforms**

✓ **Teachers**

✓ **Manage**

**DID YOU
KNOW?**



In the sentences given below , four words have been highlighted and placed in a sentence. Identify the correct sequence of the words in the sentence. **Also one of the given words will need to be replaced.** Identify the correct sequence and the correct replacement and mark that option as your answer.



Q5. Ultimately , ending the culture of **follow (1)** that allows government **vehicles (2)** and VIPs to ignore road **rules (3)** will encourage the average citizen to **impunity (4)** them.

1. 1 - 4
2. 2 - 3
3. 3 - 1
4. 2 - 4
5. None of these

Answer : **Option A**

Impunity : exemption
from punishments,
losses, or other
negative consequences.

DID YOU
KNOW?





Q6. The Island nation , where measles is a notifiable **unimmunized(1)** , has also carried out periodical **mass (2)** vaccination campaigns to **reach (3)** the small pockets of **infection (4)** children.

- A. 1 - 4 ✓
- B. 2 - 3
- C. 2 - 4
- D. 1 - 3
- E. None of these

Answer : **Option A**
Unimmunized : not
made immune (as by
vaccination)

DID YOU
KNOW?





Q7. The question that has **arisen** (1) is whether enhanced fines can **determinants** (2) change this record when other **radically** (3), beginning with administrative **reform** (4) remain untouched.

- A. 1 - 4
- B. 2 - 3**
- C. 3 - 1
- D. 2 - 4
- E. None of these

Answer : **Option B**

Determinants : a factor which decisively affects the nature or outcome of something.



DID YOU
KNOW?



Read the sentence to find out whether there is an error in it. The error , if any , will be in one part of the sentence . The number of corresponding to that part will be your answer . If the given sentence is correct as it is , mark the answer as 'No error' .

Error Detection



Q8. Rajni ^{I Subj} along with her group of friends (A) ^{verb} are going to Kolkata (B) to celebrate Durga pooja. (C) No Error (D) None of these (E)

IBPS CLERK PRELIMS 2021

Answer : Option B

Replace 'are' with 'is'

**DID YOU
KNOW?**





Q9. The contestants (A) could not hardly (B) complete all the experiments. (C) No Error (D) ~~None~~ of these (E)

IBPS CLERK PRELIMS 2021

hardly not X - - = (+)

negative
Answer : Option B

'could not hardly' be replaced by 'could hardly' conveys negative and not is also negative , two negatives make it positive.

DID YOU
KNOW?





Q10. Lucy was working (A) overtime because (B) she had to prepare (C) for an important meating. (D) All correct (E)

IBPS CLERK PRELIMS 2021

domin

meeting

Answer : Option D

'meeting' instead of 'meating'

**DID YOU
KNOW?**





Q11. The community today may be lesser willing to (A) engage with lawmakers and their aides (B) with the same sense of purpose it does (C) earlier on account of differing perceptions of events in India. (D) No Error (E)

past
action

adj → less

did

- I. A
- II. B
- III. C

- A. Only I
- B. Only II
- C. Both I and II
- D. Both I and III
- E. No Error

Answer : Option D

A & C are erroneous.

In part A , 'less' will be used as there is no comparison.

In part C , 'did' will be used instead of 'does' as 'earlier' indicates the action of past.

DID YOU
KNOW?





Q12. In today's India , private ^{Correct} investors are (A) strong enough to take of the activities (B) that exists under the umbrella of the public sector (C) therefore the government has prioritized the sale of PSUs. (D) No Error (E)

take on

Plural verb Plural

- I. D
- II. B
- III. C

- A. Only I
- B. Both II and III
- C. Both I and II
- D. Only III
- E. No Error

Answer : Option B

In part B , 'take on' in place of 'take of'.

Take on : undertake a task or responsibility.

In part C, 'exist' will be used as 'activities' is plural in number.

DID YOU KNOW?





In each of the following questions , a statement with a single blank is given followed by five options . Choose the most suitable word from the given options to complete the sentence meaningfully.

Filler



Q13. The primary purpose of a/an irrevocable trust is that it moves assets out of your estate , reducing your possibility of bumping up against the estate tax.

- a. Inoperable
- b. Irrevocable
- c. Reasonable
- d. Usable
- e. Available

Answer : Option B

Irrevocable : not able to be changed ,
reversed.

DID YOU
KNOW?





Q14. Health officials in the capital have warned that high levels of pollution will _____ the effects of the pandemic.

- a. Exert
- b. Oppress
- c. Contend
- d. Exacerbate
- e. Toil

Answer : Option D

Exacerbate : make (a problem , bad situation) worse. Aggravate , Worsen

**DID YOU
KNOW?**





Q15. The Ghaziabad Traffic Police has launched “Nakel” in the district for disciplining errant motorists and restore a _____ of normalcy on district road.

- a. **Disposition**
- b. **Notwithstanding**
- c. **Semblance**
- d. **Esteem**
- e. **Ascertain**

Answer : Option C

Semblance : The outward appearance when the reality is different.

**DID YOU
KNOW?**



Q16. In recent years , _____ has been the path , way used to enact or pursue highly partisan legislation.

- a. **Reconciliation**
- b. **Directions**
- c. **Inclination**
- d. **Conditioned**
- e. **Reaction**

Answer : Option A

Reconciliation : The restoration of friendly relations OR Reunion , Reuniting

**DID YOU
KNOW?**





Q17. A flood in my social housing block lays bare the _____ of placing profit over people.

- a. Early
- b. Effectively
- c. Indefinitely
- d. Folly**
- e. Legally

Answer : Option D

**Folly : Lack of good sense; foolishness ,
Wickedness**



**DID YOU
KNOW?**



Rearrange the following sentences (A) , (B) , (C) , (D) and (E) to make a meaningful paragraph and then answer the questions .



Q18. The Delhi High Court allowed (A) the CBI and ED's appeal (B) former telecom minister A. Raja and others (C) for an early hearing on its leave to appeal (D) against the 2G case verdict acquitting.(E)

- a. **ABDEC**
- b. **CBDAE**
- c. **DABEC**
- d. **BDECA**
- e. **No arrangement required**

DID YOU KNOW?



Answer : Option A



Q19. intensify their agitation from October 1 (A) which will include an indefinite “rail roko” (B) protest and the social boycott of political leaders (C) former outfits announced (D) that they would (E)

- a. No arrangement required
- b. CBDEA
- c. **DEABC**
- d. BDECA
- e. ACDBE

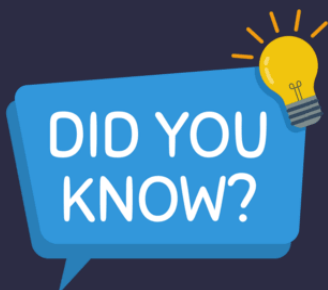

Answer : **Option C**
DEABC



Q20. has to give way to (A) Avert accidents (B) at the cost of maintenance and safety (C) the present system of running trains on a congested network (D) safety consciousness in operations (E)

- a. ~~DCAE~~ *odd*
- b. EABC
- c. DCAB
- d. None of these
- e. No arrangement required

Answer : ~~Option A~~
Sentence B is the odd one

DID YOU
KNOW?





In each of the following questions five options are given , of which one word is most nearly the same or opposite in meaning to the given word in the question. Find the correct option having either same or opposite meaning.



Q21. PRODIGY

- A. Pauper
- B. Despondent
- C. Demure
- D. Wanton
- E. **Epitome**

Answer : **Option E**

Prodigy : Particular
quality or type

DID YOU
KNOW?





Q22. NONDESCRIPT

- A. Conducive
- B. Discern**
- C. Tantamount
- D. Defined
- E. Emancipate**

Answer : **Option B**

Nondescript : **lacking**
distinctive or
interesting features

DID YOU
KNOW?





Q23. SAVANT

A. Glutton

B. Postulant

C. Shrink

D. Pluck

E. Itinerant

Smaller

Answer : **Option B**

Savant : A person who knows a lot about a particular subject.

DID YOU
KNOW?





Q24. CORPULENT

- A. **Lean** *very thin*
- B. **Gaunt**
- C. **Emancipated**
- D. **Obese** *fat*
- E. **Nobbie**

Answer : ~~Option D~~
Corpulent : **Fat or**
well-built or
overweight

DID YOU
KNOW?





Q25. EMBEZZLE

25-

25

- A. Misappropriate
- B. Balance
- C. Remunerate
- D. Clear
- E. Perfection

Answer : **Option A**

Embezzle : Steal or misappropriate money placed in one's trust or belonging to the organization.

DID YOU
KNOW?





QUESTION OF THE DAY

HOMEWORK

Choose the word which is most nearly the same or opposite in meaning to the given word "NOTIONAL"

- ~~1. Quixotic~~
- ~~2. Unworldly~~
- ~~3. Ethereal~~
- ~~4. Impalpable~~
- ~~5. Cosmic~~

10:30

Like
Share
Subscribe

