





# IBPS CLERK & PO 2022



**REASONING**

# TARGET

## 35/35



**PAPER-15**

**LIVE / 11:30 AM**





# UPCOMING ONLINE BATCHES

## August 2022

**03 AUG 2022**

**03:00 PM to 05:00 PM**

**BANK ONLINE LIVE CLASS**

**01:00 PM to 03:00 PM**

**SSC ONLINE LIVE CLASS**

**BILINGUAL**

**10 AUG 2022**

**05:30 PM to 07:30 PM**

**BANK ONLINE LIVE CLASS**

**08:00 AM to 10:00 AM**

**SSC ONLINE LIVE CLASS**

**BILINGUAL**

**17 AUG 2022**

**08:00 AM to 10:00 AM**

**BANK ONLINE LIVE CLASS**

**05:30 PM to 07:30 PM**

**SSC ONLINE LIVE CLASS**

**BILINGUAL**

**24 AUG 2022**

**07:30 PM to 09:30 PM**

**BANK ONLINE LIVE CLASS**

**10:30 AM to 12:30 PM**

**SSC ONLINE LIVE CLASS**

**BILINGUAL**

**31 AUG 2022**

**10:30 AM to 12:30 PM**

**BANK ONLINE LIVE CLASS**

**07:30 PM to 09:30 PM**

**SSC ONLINE LIVE CLASS**

**BILINGUAL**

**10 AUG 2022**

**02:00 PM to 04:00 PM**

**BANK ONLINE LIVE CLASS**

**BENGALI+ENGLISH**

**31 AUG 2022**

**06:30 PM to 08:30 PM**

**BANK ONLINE LIVE CLASS**

**BENGALI+ENGLISH**



[www.mahendras.org](http://www.mahendras.org)



7052477777/7052577777





# Mahendra's

FOR MORE DISCOUNT VISIT [www.mahendras.org](http://www.mahendras.org) & USE PROMO CODE : **E14727**



Mohit.. 1 day ago

Thank-you madam for this Amazing Class Session of today..🙌😊  
And  
My Answer for today's Homework are like-  
1). Option C = R....

Read more

👍 🗨️ REPLY

▼ 🚫 • 1 REPLY



debasish chakraborty 1 day ago

Homework :  
1. C  
2. C  
Thank you mam. Awesome session.

👍 🗨️ REPLY

▼ 🚫 • 1 REPLY



Rahul Bhakat 1 day ago

1) Option C (DRAG)  
2) Option C (one)  
Thank you ma'am!

👍 🗨️ REPLY

▼ 🚫 • 1 REPLY



Nadeem 1 day ago

🎯 Homework 📖✍️  
🔄 Ans 1 :- Option C :- R  
🔄 Ans 2 :- Option C :- One Pair  
🍀 Thank you Mam 😊🌸🌸

👍 🗨️ REPLY

▼ 🚫 • 1 REPLY



Tanu Chaudhary 9 hours ago

Homework  
Ans1:-option c:-r  
Ans:- option c:- one pair  
Thank you Mam

👍 🗨️ REPLY

▼ 🚫 • 1 REPLY



simran Lalwani 1 day ago

H. W Answer:  
1.option C  
2.option C (one pair RM)  
Tysm mam nice session 🙌

👍 🗨️ REPLY

▼ 🚫 • 1 REPLY

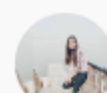

Unnati Bhatnagar 1 day ago

Homework:-  
C)R-(DRAG)  
C) one

👍 🗨️ REPLY

▼ 🚫 • 1 REPLY



Kiran Sharma 10 hours ago

Ans no:15=option C (drag)  
Ans no:16=option C (one).

👍 🗨️ REPLY

▼ 🚫 • 1 REPLY



Madhu yadav 1 day ago

Homework :-  
CC

👍 🗨️ REPLY

▼ 🚫 • 1 REPLY



*Six people Tarun, charu, Visakha, Monika, Anko and Viraj are born in different years with the current base is taken as 2018. None of them is older than 90 years old. They like different fruits apple, Orange, Grapes, Cherry, Mango, Banana Note- The last two digits or reverse of the last two digits of the year in which a person is born can be the age of some other person. (Like A is born in 1943 and age of B is denoted by the last two digits of the birth year of A. Then B's age will be either 34 or 43).* Tarun was born in the year 1983. The difference of age between Tarun and Charu is 21 years. Visakha age is sum of the digits of the year in which Charu was born. The one who likes mango is 5 years elder to Visakha. Anko age is either the last two digits or reverse of the last two digits of the year in which the person who likes mango was born. Only one person is elder to Anko and Visakha likes apple. The one likes cherry is just younger to Anko. The difference between Viraj's and the one who likes cherry is 24 years. The one who likes banana was born in an even year. The one who likes orange is younger to the one who likes grapes both in odd number of years. Monika is younger than Viraj.

छह लोग तरुण, चारु, विशाखा, मोनिका, अंको और विराज अलग-अलग वर्षों में पैदा हुए हैं और वर्तमान आधार 2018 के रूप में लिया गया है। उनमें से कोई भी 90 वर्ष से अधिक पुराना नहीं है। उन्हें अलग-अलग फल पसंद हैं सेब, संतरा, अंगूर, चेरी, आम, केला नोट- जिस व्यक्ति का जन्म होता है, उस वर्ष के अंतिम दो अंक या अंतिम दो अंकों के विपरीत किसी अन्य व्यक्ति की आयु हो सकती है। (जैसे A का जन्म 1943 में हुआ है और B की आयु A के जन्म वर्ष के अंतिम दो अंकों से प्रदर्शित होती है। तब B की आयु या तो 34 या 43 होगी)। तरुण का जन्म वर्ष 1983 में हुआ था। तरुण और चारु की आयु का अंतर 21 वर्ष है। विशाखा आयु उस वर्ष के अंकों का योग है जिसमें चारु का जन्म हुआ था। आम पसंद करने वाला व्यक्ति विशाखा से 5 वर्ष बड़ा है। अंको आयु या तो अंतिम दो अंक है या उस वर्ष के अंतिम दो अंकों के विपरीत है जिसमें आम पसंद करने वाले व्यक्ति का जन्म हुआ था। केवल एक व्यक्ति अंको से बड़ा है और विशाखा को सेब पसंद है। चेरी पसंद करने वाला व्यक्ति अंको से ठीक छोटा है। विराज और चेरी पसंद करने वाले के बीच का अंतर 24 वर्ष है। वह व्यक्ति जिसे केला पसंद है, का जन्म सम वर्ष में हुआ है। संतरा पसंद करने वाला व्यक्ति, दोनों ही वर्षों में अंगूर पसंद करने वाले व्यक्ति से छोटा है। मोनिका, विराज से छोटी है।



*Six people Tarun, Charu, Visakha, Monika, Anko and Viraj are born in different years with the current base is taken as 2018. None of them is older than 90 years old. They like different fruits apple, Orange, Grapes, Cherry, Mango, Banana Note- The last two digits or reverse of the last two digits of the year in which a person is born can be the age of some other person. (Like A is born in 1943 and age of B is denoted by the last two digits of the birth year of A. Then B's age will be either 34 or 43). Tarun was born in the year 1983. The difference of age between Tarun and Charu is 21 years. Visakha age is sum of the digits of the year in which Charu was born. The one who likes mango is 5 years elder to Visakha. Anko age is either the last two digits or reverse of the last two digits of the year in which the person who likes mango was born. Only one person is elder to Anko and Visakha likes apple. The one likes cherry is just younger to Anko. The difference between Viraj's and the one who likes cherry is 24 years. The one who likes banana was born in an even year. The one who likes orange is younger to the one who likes grapes both in odd number of years. Monika is younger than Viraj.*



Person	Birth year	Age	Fruit
Viraj	1938	80	Banana
Anko	1959	59	Grapes
Charu	1962	56	Cherry
Tarun	1983	35	Orange
Monika	1995	23	Mango
Vishakha	2000	18	Apple

**Who among the following likes Banana?**

**(a) Anko (b) Tarun (c) Charu (d) Visakha (e) none of these**

**Who among the following is the eldest?**

**(a) Anko (b) Tarun (c) Charu (d) Vishakha (e) none of these**

**Which of the following combination is true? (a)**

**Anko- 1959-mango (b) Viraj- 1983- apple (c)**

**Charu-1962-cherry (d) Monika-1995- grapes (e)**

**none of these**





Person	Birth year	Age	Fruit
Viraj	1938	80	Banana
Anko	1959	59	Grapes
Charu	1962	56	Cherry
Tarun	1983	35	Orange
Monika	1995	23	Mango
Vishakha	2000	18	Apple

**Which of the following statement is correct?**

- (a) Anko is three years older than the one who likes cherry**
- (b) Viraj is the eldest**
- (c) Anko born in 1959**
- (d) Monika is born before Visakha**
- (e) All are correct**

**In which of the following year Monika was born?**

- (a) 1995 (b) 2000 (c) 2012 (d) 2007 (e) None of these**

- (a) If the data in all the statements, I, II and III even together are not sufficient to answer the question.
- (b) if the data in Statement I and III are sufficient to answer the question, while the data in Statement II are not required to answer the question.
- (c) If the data in statement II and III are sufficient to answer the question, while the data in statement I are not required to answer the question.
- (d) if the data in Statement I alone or in Statement II alone or in Statement III alone are sufficient to answer the question.
- (e) if the data in Statement I and II are sufficient to answer the question, while the data in Statement III are not required to answer the question

**In which month of the year did Mohit go abroad for a vacation?**

- I. Mohit correctly remembers that he went for a vacation in the first half of the year.
- II. Mohit's wife correctly remembers that they went for a vacation after 31st March.
- III. Mohit remembers that he went for a vacation before 1st May.

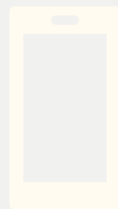



**Are all the four friends, viz P, Q, R and S, who are sitting around a circular table, facing the centre?**

- I. Q sits second to the right of S. S faces the centre. R sits on the immediate right of both Q and S.
- II. P sits on the immediate left of Q. R is not an immediate neighbour of P. R sits on the immediate right of S.
- III. S is an immediate neighbour of both P and R. Q sits on the immediate left of P. R sits on the immediate right of Q.

**Point P is in which direction with respect to Point Q?**

I. Point R is to the west of Point Q. Point S is to the north of Point Q. Point P is to the south of Point S.

II. Point T is to the south of Point P. Point T is 4 m from Point Q. Point P is 9 m from Point Q.

III. Point R is to the west of Point Q. Point Q is exactly midway between Point R and U. Point V is to the south of Point U. Point P is to the west of Point V.



**Among V, W, X, Y and Z, seated in a straight line facing south, who sits at the extreme end of the row?**

I. W sits second to right of V. Z is not immediate neighbor of Y.

II. V sits third to left of Y. W sits on the immediate right of X.

III. Only one person sits between W and X



**Eight students A, B, C, D, E, F, G and H are sitting around a circle facing to the centre of the table. How many students are sitting between C and F?**

I. A is seated second to the right of H, who is seated third to the right of D. G is seated immediate left of F.

II. C is seated third to the right of A and is not near to E. F is seated second to the right B.

III. D is seated second to the left of E and is third to right of G. C is an immediate neighbor of H.

"Magazine Today Master" is written as " 3\$Q 4\$D  
2.5#X"

"Defence High Challenges" is written as "5\$R 3.5#D  
2\$G"

"Response Inspiration Trial" is written as "4\$D  
5.5#M 2.5#K"

What is the code for  
"Interface"?

- (a) 3#D
- (b) 4.5#D
- (c) 5\$F
- (d) 6\$G
- (e) None of these

What is the code for "Article  
Subscriber"?

- (a) 4#K 6.5\$H
- (b) 2\$F 3#C
- (c) 4\$Q 5.5#D
- (d) 3.5#D 5\$Q
- (e) None of these

"Magazine Today Master" is written as " 3\$Q 4\$D 2.5#X"

"Defence High Challenges" is written as "5\$R 3.5#D 2\$G"

"Response Inspiration Trial" is written as "4\$D 5.5#M 2.5#K"

What is the code for "Quiz"?

- (a) 2\$Y
- (b) 5#G
- (c) 6#F
- (d) 7.5 \$ D
- (e) None of these

What is the code for "Regional"

- (a) 6#H
- (b) 4\$K
- (c) 5.5#U
- (d) 2.5\$F
- (e) None of these

What is the code for "Separated"?

- (a) 5#D
- (b) 6\$G
- (c) 4.5#C
- (d) 7\$B
- (e) None of these





**Q16.**

**Statements:**

$$W \geq I \geq S = D > O \leq M < F$$

**Conclusions:**

I.  $D < W$

II.  $O < I$

- (a) If only conclusion I follows.
- (b) If only conclusion II follows.
- (c) If either conclusion I or II follows.
- (d) If neither conclusion I nor II follows.
- (e) If both conclusions I and II follow.

**Q17.**

**Statements:**

$$C > A < K \leq E = T \leq J = N$$

**Conclusions:**

I.  $N \leq K$

II.  $A < J$

- (a) If only conclusion I follows.
- (b) If only conclusion II follows.
- (c) If either conclusion I or II follows.
- (d) If neither conclusion I nor II follows.
- (e) If both conclusions I and II follow.

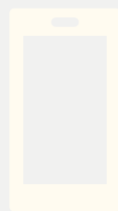

Seven persons M, N, O, P, Q, R and S like different movies viz. Dangal, Dabangg, Veer-Zara, Gangajal, Airlift, Ram-Leela and Barfi. All of them like different channels viz. Colors, Zee, Sony, Star plus, HBO, MTV and UTV (but not necessarily in the same order). P likes Veer-Zara. O likes Sony Channel. The one who likes Ram-Leela likes HBO. Q likes Gangajal movie but does not like Colors or Star plus. The one who likes Veer-Zara likes channel Zee. S likes Barfi but does not like Colors channel. R likes UTV but does not like Dangal. M likes movie Dabangg.

सात व्यक्ति M, N, O, P, Q, R और S अलग-अलग फिल्मों पसंद करते हैं अर्थात्। दंगल, दबंग, वीर-ज़ारा, गंगाजल, एयरलिफ्ट, राम-लीला और बर्फी। उन सभी को अलग-अलग चैनल पसंद हैं जैसे। कलर्स, ज़ी, सोनी, स्टार प्लस, एचबीओ, एमटीवी और यूटीवी (लेकिन जरूरी नहीं कि इसी क्रम में हों)। P को वीर-ज़ारा पसंद है। O को सोनी चैनल पसंद है। वह व्यक्ति जिसे राम-लीला पसंद है उसे एचबीओ पसंद है। Q को गंगाजल फिल्म पसंद है लेकिन कलर्स या स्टार प्लस पसंद नहीं है। वह व्यक्ति जिसे वीर-ज़ारा पसंद है, चैनल ज़ी पसंद करता है। S को बर्फी पसंद है लेकिन कलर्स चैनल पसंद नहीं है। R को यूटीवी पसंद है लेकिन दंगल पसंद नहीं है। M को फिल्म दबंग पसंद है।



Person	Movie	Channel
M	Dabangg	Colors
N	Ram-Leela	HBO
O	Dangal	Sony
P	Veer-Zara	Zee
Q	Gangajal	MTV
R	Airlift	UTV
S	Barfi	Star plus

**Q31. Who among the following likes movie Ram-Leela? (a) M (b) N (c) R (d) O (e) None of these**

**Q32. Who among the following likes channel Star plus? (a) The one who likes Dabangg (b) N (c) The one who likes Airlift (d) The one who likes Barfi (e) None of these**

**Q33. Who among the following likes MTV? (a) P (b) S (c) The one who likes Gangajal (d) The one who likes Dabangg (e) None of these**



Person	Movie	Channel
M	Dabangg	Colors
N	Ram-Leela	HBO
O	Dangal	Sony
P	Veer-Zara	Zee
Q	Gangajal	MTV
R	Airlift	UTV
S	Barfi	Star plus

**Q34. Which of the following statement is true?**

- (a) O likes movie Ram-Leela**
- (b) S likes channel MTV**
- (c) The one who likes Dabangg likes Colors channel**
- (d) The one who likes Airlift likes channel Star plus**
- (e) None is true**

**Q35. Which among the following combination is correct?**

- (a) M - HBO**
- (b) R – Ram-Leela**
- (c) Gangajal - Colors**
- (d) All are true**
- (e) None is true**

आठ व्यक्ति एक वर्गाकार मेज के चारों ओर इस प्रकार बैठे हैं कि उनमें से चार वर्ग के चारों कोनों पर बैठे हैं जबकि चार चार भुजाओं में से प्रत्येक के मध्य में बैठे हैं। मेज के कोने पर बैठे व्यक्तियों का मुख केंद्र की ओर है जबकि मेज के मध्य भाग में बैठने वाले व्यक्तियों का मुख केंद्र से बाहर की ओर है। उनका जन्म एक ही वर्ष के अलग-अलग महीनों यानी जनवरी, फरवरी, मई, जुलाई, अगस्त, अक्टूबर, नवंबर और दिसंबर में हुआ था लेकिन जरूरी नहीं कि इसी क्रम में हो। R और N के बीच तीन व्यक्ति पैदा हुए थे। केवल दो व्यक्ति M से पहले पैदा हुए थे। Q का जन्म अगस्त के महीने के बाद हुआ था, जिसमें 31 दिन हैं और वह N के विपरीत बैठता है। R और Q दोनों तत्काल पड़ोसी नहीं हैं। P, Q से पहले पैदा हुआ था लेकिन सबसे बड़ा नहीं था। P, W के ठीक बायें बैठा है लेकिन मेज के मध्य में नहीं बैठा है। T और W के बीच एक व्यक्ति बैठा है, जब T के दाईं ओर गिना जाता है। T का जन्म W से पहले हुआ था। O का जन्म उस महीने में हुआ था, जिसमें कम से कम दिन हैं और वह T के बायें से तीसरे स्थान पर बैठा है। वह महीना जिसमें 30 दिन होते हैं, न तो T का निकटतम पड़ोसी है और न ही वह जिसका जन्म फरवरी में हुआ है। R का जन्म नवंबर महीने के ठीक बाद हुआ था और O का निकटतम पड़ोसी है लेकिन T के विपरीत नहीं बैठा है।

Eight persons are seating around a square table such a way that four of them sit at four corners of the square while four sits in the middle of each of the four sides. The persons who sit at the corner sides of the table are facing towards the center while the persons who sit at middle side of the table are facing outside from the center. They were born in different months of the same year i.e., January, February, May, July, August, October, November and December but not necessarily in the same order.

Three persons were born between R and N. Only two persons were born before M. Q was born after the month of August in the month which has 31 days and sits opposite to N. Both R and Q are not an immediate neighbor. P was born before Q but not the eldest among all. P sits immediate left of W but not sit at the middle side of the table. One person sits between T and W, when counted to the right of T. T was born before W. O was born in the month which has least number of days and sits 3rd to the left of T. The one who was born in the month which has 30 days is neither an immediate neighbor of T nor the one who was born in February. R was born just after the month of November and immediate neighbor of O but doesn't sit opposite to T.





Eight persons are seating around a square table such a way that four of them sit at four corners of the square while four sits in the middle of each of the four sides. The persons who sit at the corner sides of the table are facing towards the center while the persons who sit at middle side of the table are facing outside from the center. They were born in different months of the same year i.e., January, February, May, July, August, October, November and December but not necessarily in the same order.

Three persons were born between R and N. Only two persons were born before M. Q was born after the month of August in the month which has 31 days and sits opposite to N. Both R and Q are not an immediate neighbor. P was born before Q but not the eldest among all. P sits immediate left of W but not sit at the middle side of the table. One person sits between T and W, when counted to the right of T. T was born before W. O was born in the month which has least number of days and sits 3rd to the left of T. The one who was born in the month which has 30 days is neither an immediate

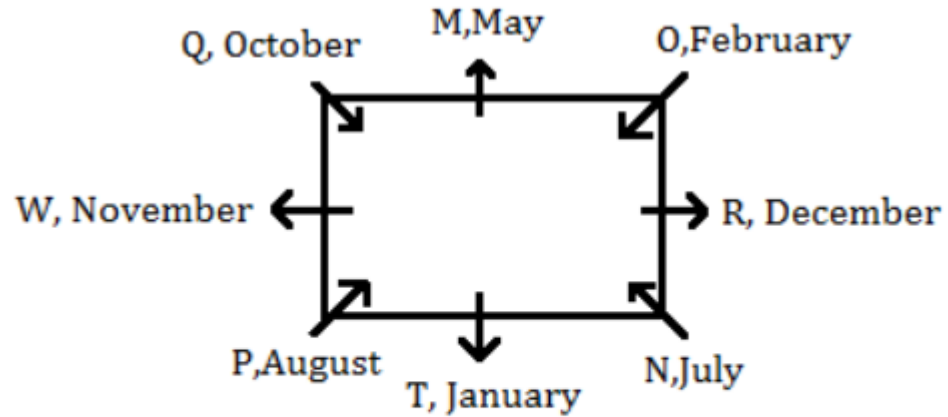

**T O M N P Q W R**  
**Jan>Feb>May>July>Aug>Oct>Nov>Dec**

How many persons were born between M and R?

- (a) Five
- (b) Four
- (c) Six
- (d) Three

(e) Two

Who among the following sits opposite to the one who was born in February?

- (a) T
- (b) The one who was born in October
- (c) R
- (d) The one who was born in August
- (e) None of these

Four of the following five are alike in a certain way and hence they form a group. Which one of the following does not belong to that group?

- (a) The one who was born in July
- (b) Q
- (c) W
- (d) The one who was born in August

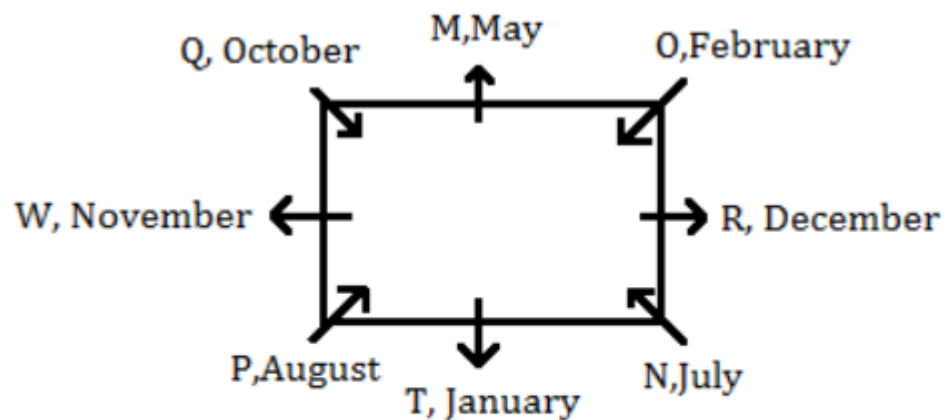

**T O M N P Q W R**  
**Jan>Feb>May>July>Aug>Oct>Nov>Dec**

Which of the following statement is true as per the given information?

- (a) N sits 2nd to the left of O
- (b) W faces outside
- (c) Both Q and M are an immediate neighbor
- (d) R was the youngest among all
- (e) All are true

If O is related to P, M is related to T in the same way W is related to which of the following one?

- (a) R
- (b) P
- (c) O
- (d) The one who was born in July
- (e) None of these

**In certain coding language, the directions are coded as per below conditions.**

A@B means - A is North of B

A%B means - A is South of B

A#B means - A is East of B

A\$B means - A is West of B

Example: A @ 14 B means A is north of B and the distance between A and B is 14m.

Condition: D#100C, E%120D, H#130E, A\$120B, C@80B, G@150H, K@100F, K\$70G

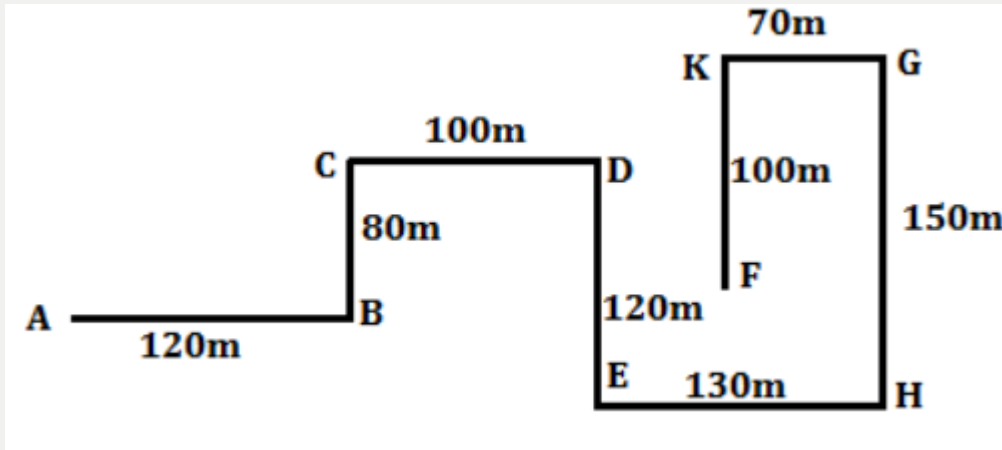

What is the total distance from Point C to Point H?

- (a) 250m
- (b) 350m
- (c) 330m
- (d) 300m
- (e) 220m

Four of the following five are alike in a certain way and hence they form a group. Which one of the following does not belong to that group?

- (a) A-C
- (b) E-H
- (c) B-D
- (d) F-G
- (e) D-K

What is the direction of Point G with respect to Point E?

- (a) North-east
- (b) South-east
- (c) North-west
- (d) South-west



छह जोड़े अर्थात् ए, बी, सी, डी, ई, एफ, पी, क्यू, आर, एस, टी और यू तीन अलग-अलग महीनों में शादी करते हैं। अप्रैल, अगस्त और अक्टूबर, लेकिन जरूरी नहीं कि इसी क्रम में हों। वे 2 अलग-अलग तारीखों पर शादी करते हैं अर्थात् 5 और 28. छह जोड़ों में से प्रत्येक की शादी छह अलग-अलग तारीखों में होती है। F के पति और Q की पत्नी के बीच तीन जोड़े विवाहित हैं। R, Q से पहले शादी करता है। C का विवाह T के साथ सम संख्या वाली तारीख को हुआ था। E के पति और B की पत्नी के बीच दो जोड़े विवाहित हैं। E के पति की शादी B की पत्नी से पहले हो जाती है। T पुरुष नहीं था। D, S का पति है। S के बाद विवाह करने वाले जोड़ों की संख्या U के पति से पहले विवाह करने वाले जोड़ों की संख्या के समान है। E के पति की शादी P से पहले और A के बाद होती है।

Six Couples i.e. A, B, C, D, E, F, P, Q, R, S, T and U get married in three different months viz. April, August and October, but not necessarily in the same order. They get married on 2 different dates viz. 5 and 28. Each of the six couple get married on six different dates.

There are three couples get married between F's husband and Q's Wife. R get married before Q. C was married with T on an even numbered date.

There are two couples get married between E's husband and B's wife. E's husband get married before B's wife. T was not a male. D is the husband of S. The number of couples get married after S is same as the number of couples get married before U's



Six Couples i.e. A, B, C, D, E, F, P, Q, R, S, T and U get married in three different months viz. April, August and October, but not necessarily in the same order. They get married on 2 different dates viz. 5 and 28. Each of the six couple get married on six different dates.

There are three couples get married between F's husband and Q's Wife. R get married before Q. C was married with T on an even numbered date.

There are two couples get married between E's husband and B's wife. E's husband get married before B's wife. T was not a male. D is the husband of S. The number of couples get married after S is same as the number of couples get married before U's



Months	Dates	Husband	Wife
April	5	A	F
	28	D	S
August	5	R	E
	28	C	T
October	5	Q	U
	28	B	P

How many couples get married before R's wife?

- (a) Two
- (b) Four
- (c) Three
- (d) Five
- (e) None

Who among the following get married on 5th October?

- (a) Q
- (b) B
- (c) U's husband
- (d) Either (a) or (c)
- (e) Both (a) and (c)

**Q11. On which date of the month did Harsh celebrated his Birthday?**

- I. Harsh correctly remembers that he celebrated his birthday on an even numbered date of the month.**
- II. Harsh's friend correctly remembers that he celebrated his birthday after 26th but before 30th of the month.**

**हर्ष ने महीने की किस तारीख को अपना जन्मदिन मनाया था?**

- 1. हर्ष को ठीक से याद है कि उसने अपना जन्मदिन महीने की एक सम संख्या वाली तारीख को मनाया था।**
- 2. हर्ष के मित्र को ठीक से याद है कि उसने अपना जन्मदिन 26 तारीख के बाद लेकिन महीने की 30 तारीख से पहले मनाया था।**

- (a) If the data in Statement I is sufficient to answer the question while the data in Statement II is not required to answer the question**
- (b) If the data in Statement II is sufficient to answer the question, while the data in Statement I is not required to answer the question**
- (c) If the data in either Statement I alone or Statement II alone is sufficient to answer the question**
- (d) If the data neither in Statement I nor in Statement II together are sufficient to answer the question**
- (e) If the data in the Statement I and II together are necessary to answer the question**

**Q12. How many marks did Saurabh scores in the hundred marks exam?**

**I. Saurabh scored two digits marks and his marks was completely divisible by 19.**

**II. Saurabh scored more than sixty percent but less than ninety percent of total marks**

**सौ अंकों की परीक्षा में सौरभ ने कितने अंक प्राप्त किए?**

**सौरभ ने दो अंकों के अंक प्राप्त किए और उसके अंक 19 से पूरी तरह विभाज्य थे।**

**दूसौरभ ने साठ प्रतिशत से अधिक लेकिन कुल अंकों के नब्बे प्रतिशत से कम अंक प्राप्त किए**

**(a) If the data in Statement I is sufficient to answer the question while the data in Statement II is not required to answer the question**

**(b) If the data in Statement II is sufficient to answer the question, while the data in Statement I is not required to answer the question**

**(c) If the data in either Statement I alone or Statement II alone is sufficient to answer the question**

**(d) If the data neither in Statement I nor in Statement II together are sufficient to answer the question**

**(e) If the data in the Statement I and II together are necessary to answer the question**



**Q13. Who among J, K, L, M and N is the shortest?**

- I. J is shorter than K. M and N are not shorter than K.**
- II. L is shorter than K.**

**J, K, L, M और N में से सबसे छोटा कौन है?**

- 1. J, K से छोटा है। M और N, K से छोटे नहीं हैं।**
- 2. L, K से छोटा है।**

- (a) If the data in Statement I is sufficient to answer the question while the data in Statement II is not required to answer the question**
- (b) If the data in Statement II is sufficient to answer the question, while the data in Statement I is not required to answer the question**
- (c) If the data in either Statement I alone or Statement II alone is sufficient to answer the question**
- (d) If the data neither in Statement I nor in Statement II together are sufficient to answer the question**
- (e) If the data in the Statement I and II together are necessary to answer the question**

Five friends K, L, M, N and O earn different salaries. N earns less than K and L. M earns less than only one person. O earns more than only two persons. K earns 2 lakhs and is not the highest. पांच दोस्त K, L, M, N और O अलग-अलग वेतन कमाते हैं। N, K और L से कम कमाता है। M केवल एक व्यक्ति से कम कमाता है। O केवल दो व्यक्तियों से अधिक कमाता है। K 2 लाख कमाता है और उच्चतम नहीं है

Q14. What could be the salary of O?

(a) 1 lakhs (b) 1.5 lakhs (c) 1.75 lakhs (d) 2.5 lakhs (e) Less than one lakhs

Q15. Who among the following earns lowest salary? (a) K (b) L (c) O (d) N (e) None of the above



**Q16.**

**Statements:**

$$W \geq I \geq S = D > O \leq M < F$$

**Conclusions:**

I.  $D < W$

II.  $O < I$

- (a) If only conclusion I follows.
- (b) If only conclusion II follows.
- (c) If either conclusion I or II follows.
- (d) If neither conclusion I nor II follows.
- (e) If both conclusions I and II follow.

**Q17.**

**Statements:**

$$C > A < K \leq E = T \leq J = N$$

**Conclusions:**

I.  $N \leq K$

II.  $A < J$

- (a) If only conclusion I follows.
- (b) If only conclusion II follows.
- (c) If either conclusion I or II follows.
- (d) If neither conclusion I nor II follows.
- (e) If both conclusions I and II follow.

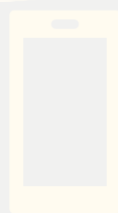



**Q18.**

**Statements:**

$$P \leq Q \leq S = T \leq J < R > L$$

**Conclusions:**

I.  $J \geq P$

II.  $T < L$

- (a) If only conclusion I follows.
- (b) If only conclusion II follows.
- (c) If either conclusion I or II follows.
- (d) If neither conclusion I nor II follows.
- (e) If both conclusions I and II follow.

**Q19.**

**Statements:**

$$K < I = T \leq R \leq Z > Y \geq W$$

**Conclusions:**

I.  $Z > K$

II.  $R > W$

- (a) If only conclusion I follows.
- (b) If only conclusion II follows.
- (c) If either conclusion I or II follows.
- (d) If neither conclusion I nor II follows.
- (e) If both conclusions I and II follow.

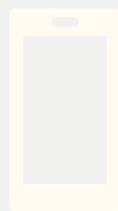



**Q20.**

**Statements:**

$$T > O \geq B \geq A \geq C = X > Q$$

**Conclusions:**

I.  $X < O$

II.  $O = C$

- (a) If only conclusion I follows.
- (b) If only conclusion II follows.
- (c) If either conclusion I or II follows.
- (d) If neither conclusion I nor II follows.
- (e) If both conclusions I and II follow.

Point A is 16m to the East of Point B. Point D is 6m to the South of Point B. Point E is 4m to the North of Point A. Point C lies exactly between Point A and Point B. Point G is 8m to the East of Point D

बिंदु A, बिंदु B के पूर्व में 16 मीटर है। बिंदु D, बिंदु B के दक्षिण में 6 मीटर है। बिंदु E, बिंदु A के उत्तर में 4 मीटर है। बिंदु C, बिंदु A और बिंदु B के ठीक बीच में है। बिंदु G, बिंदु B से 8 मीटर दूर है। प्वाइंट डी के पूर्व

Q21. In which direction is Point G with respect to Point E?  
(a) North (b) Northeast (c) South (d) Southwest (e) Cannot be determined

Q22. What is the shortest distance between Point G and Point A? (a) 8m (b) 9m (c) 10m (d) 12m (e) None of these

Q23. If Point H is 8m to the West of Point E, then how far is Point H from Point G? (a) 4m (b) 8m (c) 10m (d) 12m (e) None of these



In a family of seven members there are four female members. H is the mother of J. E is sister-in-law of H. L is the only brother of E. M is the father of L. K is sister of J. N is mother-in-law of H.

सात सदस्यों के एक परिवार में चार महिला सदस्य हैं। H, J की माँ है। E, H की सिस्टर-इन-लॉ है। L, E का इकलौता भाई है। M, L का पिता है। K, J की बहन है। N, H की सास है।

Q24. How is J related to E? (a) Niece (b) Nephew  
(c) Sister (d) Brother (e) Either (a) or (b)

Q25. How is N related to K? (a) Aunt (b) Mother  
(c) Grandmother (d) Daughter (e) Cannot be determined

Q26. How is M related to H? (a) Uncle (b) Father  
(c) Brother (d) Father-in-law (e) None of these



Q27. If “summer is hot” is coded as “mo ka pa”, “may is summer” is coded as “ti ka mo”, then “hot may” will be coded as?

यदि "समर इज हॉट" को "मो का पा" के रूप में कोड किया जाता है, "मे इज समर" को "टी का मो" के रूप में कोड किया जाता है, तो "हॉट मे" को क्या कोड किया जाएगा?

(a) ka mo (b) mo ti (c) pa ka (d) ti pa (e) Cannot be determined

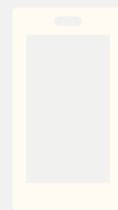



**Q28. How many pairs of letters are there in the word " WINTER" which have as many letters between them in the word as in alphabetical series?**

**शब्द "WINTER" में अक्षरों के ऐसे कितने युग्म हैं जिनके बीच उतने ही अक्षर हैं जितने कि वर्णानुक्रम में हैं?**

**(a) One (b) Two (c) Three (d) Four (e) None of these**



**Q29. If all the alphabets are rearranged within itself as they appear in the English dictionary in the word "TELEPHONIC" then which of the following will be third to the left of eighth from the left end?**

**यदि अंग्रेजी शब्दकोश में "TELEPHONIC" शब्द में सभी अक्षर अपने आप में व्यवस्थित हो जाते हैं, तो निम्नलिखित में से कौन बाएं छोर से आठवें के बाएं से तीसरा होगा?**

**(a) H (b) I (c) L (d) N (e) None of these**



**Q30. Find the odd one out?**

- (a) ACE**
- (b) FHJ**
- (c) KMO**
- (d) PQT**
- (e) UWY**

Seven persons M, N, O, P, Q, R and S like different movies viz. Dangal, Dabangg, Veer-Zara, Gangajal, Airlift, Ram-Leela and Barfi. All of them like different channels viz. Colors, Zee, Sony, Star plus, HBO, MTV and UTV (but not necessarily in the same order). P likes Veer-Zara. O likes Sony Channel. The one who likes Ram-Leela likes HBO. Q likes Gangajal movie but does not like Colors or Star plus. The one who likes Veer-Zara likes channel Zee. S likes Barfi but does not like Colors channel. R likes UTV but does not like Dangal. M likes movie Dabangg.

सात व्यक्ति M, N, O, P, Q, R और S अलग-अलग फिल्मों पसंद करते हैं अर्थात्। दंगल, दबंग, वीर-जारा, गंगाजल, एयरलिफ्ट, राम-लीला और बर्फी। उन सभी को अलग-अलग चैनल पसंद हैं जैसे। कलर्स, जी, सोनी, स्टार प्लस, एचबीओ, एमटीवी और यूटीवी (लेकिन जरूरी नहीं कि इसी क्रम में हों)। P को वीर-जारा पसंद है। O को सोनी चैनल पसंद है। वह व्यक्ति जिसे राम-लीला पसंद है उसे एचबीओ पसंद है। Q को गंगाजल फिल्म पसंद है लेकिन कलर्स या स्टार प्लस पसंद नहीं है। वह व्यक्ति जिसे वीर-जारा पसंद है, चैनल जी पसंद करता है। S को बर्फी पसंद है लेकिन कलर्स चैनल पसंद नहीं है। R को यूटीवी पसंद है लेकिन दंगल पसंद नहीं है। M को फिल्म दबंग पसंद है।





Person	Movie	Channel
M	Dabangg	Colors
N	Ram-Leela	HBO
O	Dangal	Sony
P	Veer-Zara	Zee
Q	Gangajal	MTV
R	Airlift	UTV
S	Barfi	Star plus

**Q31. Who among the following likes movie Ram-Leela? (a) M (b) N (c) R (d) O (e) None of these**

**Q32. Who among the following likes channel Star plus? (a) The one who likes Dabangg (b) N (c) The one who likes Airlift (d) The one who likes Barfi (e) None of these**

**Q33. Who among the following likes MTV? (a) P (b) S (c) The one who likes Gangajal (d) The one who likes Dabangg (e) None of these**



Person	Movie	Channel
M	Dabangg	Colors
N	Ram-Leela	HBO
O	Dangal	Sony
P	Veer-Zara	Zee
Q	Gangajal	MTV
R	Airlift	UTV
S	Barfi	Star plus

**Q34. Which of the following statement is true?**

- (a) O likes movie Ram-Leela**
- (b) S likes channel MTV**
- (c) The one who likes Dabangg likes Colors channel**
- (d) The one who likes Airlift likes channel Star plus**
- (e) None is true**

**Q35. Which among the following combination is correct?**

- (a) M - HBO**
- (b) R – Ram-Leela**
- (c) Gangajal - Colors**
- (d) All are true**
- (e) None is true**



**Mahendra's**

FOR MORE DISCOUNT VISIT [www.mahendras.org](http://www.mahendras.org) & USE PROMO CODE : **E14727**



