





WB~~C~~S 2022



GEOGRAPHY

PREVIOUS YEAR QUESTION PAPER



LIVE 01:00 PM

09 MARCH 2022

1. Which State Possesses biggest coal reserve?

- (A) Bihar
- (B) Jharkhand ✓
- (C) Madhya Pradesh
- (D) Odisha ✓

Exp: Biggest coal reserve lies in Jharkhand. As most of the Chhota Nagpur Region lies in this state. It comprises of big coal fields in Damodar Valley. ✓



2. The most important uranium mine of India is located at:

- (A) Manavalakurichi
- (B) Gauribidanur
- (C) Vashi
- (D) Jadugoda



Exp: Jadugoda Mines of uranium lies in Purbi Singhbhum district of Jharkhand. It started functioning in 1967 as first uranium mine of India ✓

3. Singhbhum is famous for-

- (A) Coal
- (B) Iron
- (C) Copper
- (D) Aluminium

Magnetite (72%)
 Haematite (60-70%) (58%)
 Limonite (40 - 60%)
 Siderite (48%)

Exp: Singhbhum is famous for iron ore deposits. It is situated in state of Jharkhand

Raniganj Noamundi, Gua,
limonite Jamda

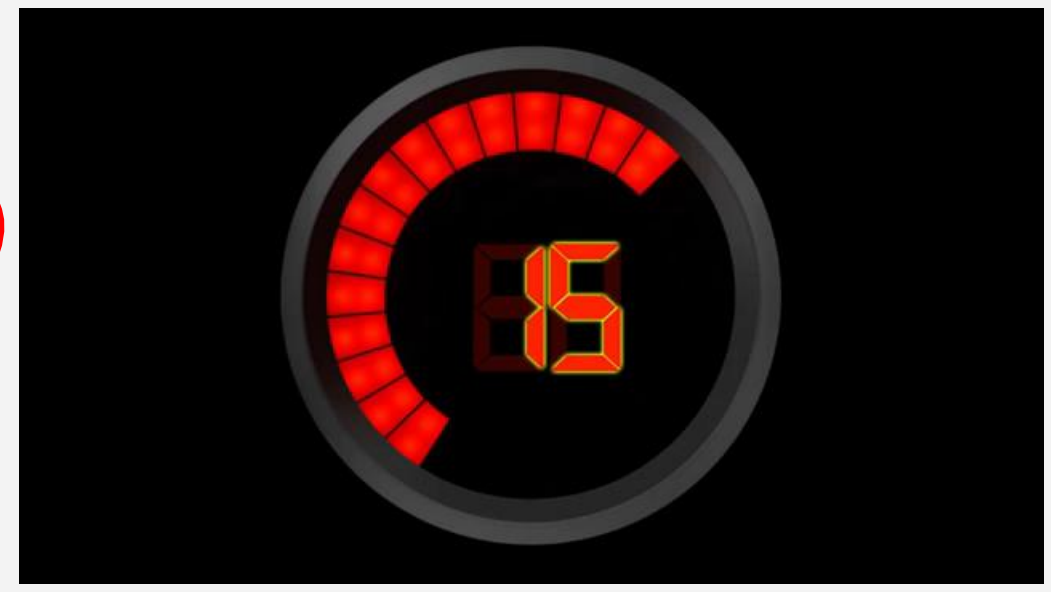

4. Where was the first Nuclear Power Plant Constructed in India?

- (A) Kaiga
- (B) Tarapur ✓
- (C) Narora
- (D) Kota

Jaitapur
Kudankulam
Kalpakkam

Exp: First nuclear power station in India is Tarapur nuclear power plant located in Swayam, Maharashtra.



5. Nagarjuna Sagar Dam is constructed on which river-

- (A) Kaveri
- (B) Krishna ✓
- (C) Godavari
- (D) Indus

Exp: Nagarjuna Sagar Dam is built on Krishna river forming boundary between Nalgonda of Telangana & Guntur of Andhra Pradesh. It is a multi purpose project. ✓



6. The oldest river valley project in India is-

- (A) Hirakund
- (B) Damodar ✓
- (C) Chambal
- (D) Kosi

1948 Bihar & WB
 Jharkhand & WB
 ✓ tilaiya & Maithan - Barakar
 Konar Dam - Konar.
 Panchit hill & Tenughat → Damodar.



✓ Thermal - Durgapur & Bokaro

Exp: Once known as 'Sorrow of West Bengal'. The idea was taken from Tennessees River Valley Project, U.S.A.

7. Where is the oldest working 'Refinery'?

- (A) Bahamas
- (B) Basra
- (C) Digboi ✓
- (D) Texas

Exp: Oldest working petroleum refinery is in Digboi, Assam. ✓
It was started in the year 1901 by British. It was infact first oil well drilled in Asia. It is also known as 'Oil city'. ✓



8.The First port developed after independence was-

- (A) New Mangalore
- (B) Mumbai
- (C) Nhava Sheva
- (D) Kandla ✓

Exp: Kandla was developed as an off spring port. As due to partition India lost important Karachi port to Pakistan so Mumbai port was over burdened with excess work. This effect was neutralised by diverting trade to Kandla port which is situated in Kutch district of Gujarat.



9. Jadugoda is famous for?

- (A) Mining of iron
- (B) Mining of mica
- (C) Mining of uranium ✓
- (D) Mining of copper

Exp: Jadugoda is the village in Purbi Singhbhum district of Jharkhand state. It was first uranium mine of India operationalised in 1967. ✓



10. "Panna" is an important place in Madhya Pradesh. It is famous for mines of-

- (A) Gold
- (B) Silver
- (C) Diamond ✓
- (D) Iron

Exp: 'Panna' district of Madhya Pradesh is famous for diamond mining. It also has tiger reserve known as 'Panna National Park' Diamond Mining Project of National Mineral



11. Where is the Forest Reserch Insititute located?

- (A) Dehradun
- (B) Bhopal
- (C) Lucknow
- (D) Delhi

Exp:Forest Research Institute is located in Dehradun,Uttarakhand. It is operated by Indian Council of Forestry Research & Education.



12. Where is the Bandipur National Park?

- (A) Rajasthan
- (B) Andhra Pradesh
- (C) Karnataka ✓
- (D) Assam

Exp: Bandipur National Park is situated in Karnataka. It was established in 1974. It was private hunting ground for Maharaja of Mysore. ✓



13. Simlipal Tiger Reserve is in which state?

- (A) Maharashtra
- (B) Andhra Pradesh
- (C) Chhattisgarh
- (D) Odisha

Exp: Simlipal tiger reserve (also a National Park) is situated in Mayurbhaj district of Odisha. This tiger reserve derived its name 'Similipal' form 'Simul' tree i.e Silk Cotton tree. ✓



14. Which state in India has the largest cover area of forest?

- (A) Uttarakhand
- (B) Madhya Pradesh
- (C) Kerala
- (D) Uttar Pradesh



15. First national park of India that was established in 1936 was named as-

- (A) Kanha National Park
- (B) Bharatpur National Park
- (C) Hailey National Park ✓
- (D) Rajaji National Park

Exp: Hailey National Park which is also called as Jim Corbett National Park is in Nainital in Uttarakhand. It was established in 1936. It has tigers, elephants & hundreds of bird species. ✓





WBCS BATCH 2022



NITESH MAHENDRAS
(REASONING)



SANJIB MAHENDRAS
(GA)



ANURAG MAHENDRAS
(GA/GS)



SUMANA MAHENDRAS
(GS/BENGALI)



SRAYA MAHENDRAS
(ENGLISH)



VISHAL MAHENDRAS
(MATHS)



AYAN MAHENDRAS
(GS)



BORNON MAHENDRAS
(GA/GS)



GAVISH MAHENDRAS
(ECONOMICS)

LIVE 11:30 AM ONWARDS

W.B.C.S - YouTube schedule for 5-days

TIMING	DAYS				
	MONDAY	TUESDAY	WEDNESDAY	THURSDAY	FRIDAY
11:30	ECO	CA	ECO	POL	BEN
12:00	REAS	SCI	POL	SCI	CA
12:30	ENG	MATHS	ENG	MATHS	ENG
13:00	GEO	HIS	GEO	HIS	HIS



WBCS BATCH 2022



WBCS OFFLINE BATCH STARTS FORM

26TH FEBRUARY

TIMING - 1:30-5:30PM

BOOK YOUR SEAT NOW

9230141497/8017652045/6386903177/6291322109

