



IBPS PO | SBI PO | NIACL AO | LIC AAO 2022

REASONING



CODED BLOOD RELATION BASED ON GENERATION

SOLVE THE QUESTION WITHOUT PEN & PENCIL



LIVE | 09:00 AM

By Kuldeep Mahendras



UPCOMING ONLINE BATCHES

September 2022

07 SEP 2022

01:00 PM to 03:00 PM

BANK ONLINE LIVE CLASS

10:30 AM to 12:30 PM

SSC ONLINE LIVE CLASS

BILINGUAL

14 SEP 2022

08:00 AM to 10:00 AM

BANK ONLINE LIVE CLASS

05:30 PM to 07:30 PM

SSC ONLINE LIVE CLASS

BILINGUAL

21 SEP 2022

10:30 AM to 12:30 PM

BANK ONLINE LIVE CLASS

03:00 PM to 05:00 PM

SSC ONLINE LIVE CLASS

BILINGUAL

28 SEP 2022

07:30 PM to 09:30 PM

BANK ONLINE LIVE CLASS

08:00 AM to 10:00 AM

SSC ONLINE LIVE CLASS

BILINGUAL

14 SEP 2022

11:30 AM to 01:30 PM

BANK ONLINE LIVE CLASS

BENGALI+ENGLISH

28 SEP 2022

04:00 PM to 06:00 PM

BANK ONLINE LIVE CLASS

BENGALI+ENGLISH



www.mahendras.org



7052477777/7052577777



Mohit.. 13 hours ago 1 subscribers

Thank-you Sir for this Wonderful Beginning of Banking Class Session.. 🙏 😊

And

My Answer for today's Homework is-

Option 5.

A# == A is male.

~~✍~~

Thank-you So much, Sir ji.. 😊 🙏

Show less

👍 🗨️ REPLY 🗨️



🌸 PUJA KUNDU 🌸 ----- 13 hours ago 8 subscribers

The answer is...Option 5....thank you sir for the amazing session 🔥 🙏

👍 1 🗨️ REPLY 🗨️



Nadeem 13 hours ago

📌 Homework 📖 📝

🔹 Ans :- Option 5

🔹 Aaj wahi Din yaad aa gaye jab aapse SBI PO Evening batch mei padhte the 😊

🌿 🌿 Thank you Sir 🙏 Superb Session Sir 😊 🙏 🌿 🌿

👍 🗨️ REPLY 🗨️



Sagar Paul 13 hours ago

Thank you sir for the awesome session

Homework' s answer is

Option-5

👍 🗨️ REPLY 🗨️



SANIA 8 hours ago

Mast session sir 🙌🙌
Option E 🔥🔥🔥🔥

👍 🗨️ REPLY ➡️



Ankit Vish 2 hours ago 287 subscribers

Answer. 5
Lajwab session sir 🙌🙌

👍 1 🗨️ REPLY ➡️



Subhankar Sarkar 13 hours ago

Homework : opt 5

👍 1 🗨️ REPLY ➡️



Nishtha Shukla..... 13 hours ago

Options 5 🙌

👍 🗨️ REPLY ➡️



Nitika Gupta 13 hours ago

Homework
Option 5

👍 🗨️ REPLY ➡️



Rajat Sahu 13 hours ago

Option -5

👍 🗨️ REPLY ➡️



Shrikant Kachave 13 hours ago 2 subscribers

Go to 22:44 for real question.

👍 🗨️ REPLY ➡️



laxmipriya das 13 hours ago

HW
Ans:5

👍 🗨️ REPLY ➡️



Twinklr Gupta 8 hours ago

Option 5

👍 🗨️ REPLY ➡️



Dipti Vaishya 13 hours ago

Ques 6
Option 5 hai sir

👍 🗨️ REPLY ➡️



Prakash Dwivedi 3 hours ago

Ans 5

👍 🗨️ REPLY ➡️



Deepali Yadav 13 hours ago

Option 5 H. Wrk ans

👍 🗨️ REPLY ➡️



Puspranjan Singh 13 hours ago 1 subscribers

5



REPLY



Ritu Devi 13 hours ago 2 subscribers

Option 5 waki option me bo wife thi



REPLY



GOUTAM PATEL 11 hours ago 7 subscribers

Option 5



REPLY



Shilpi Pal 12 hours ago

Ans 5



REPLY



PRAVIN SINGH 12 hours ago 1 subscribers

Option 5



REPLY



BLOOD RELATION

रक्त संबंध

REASONING



Type of Questions

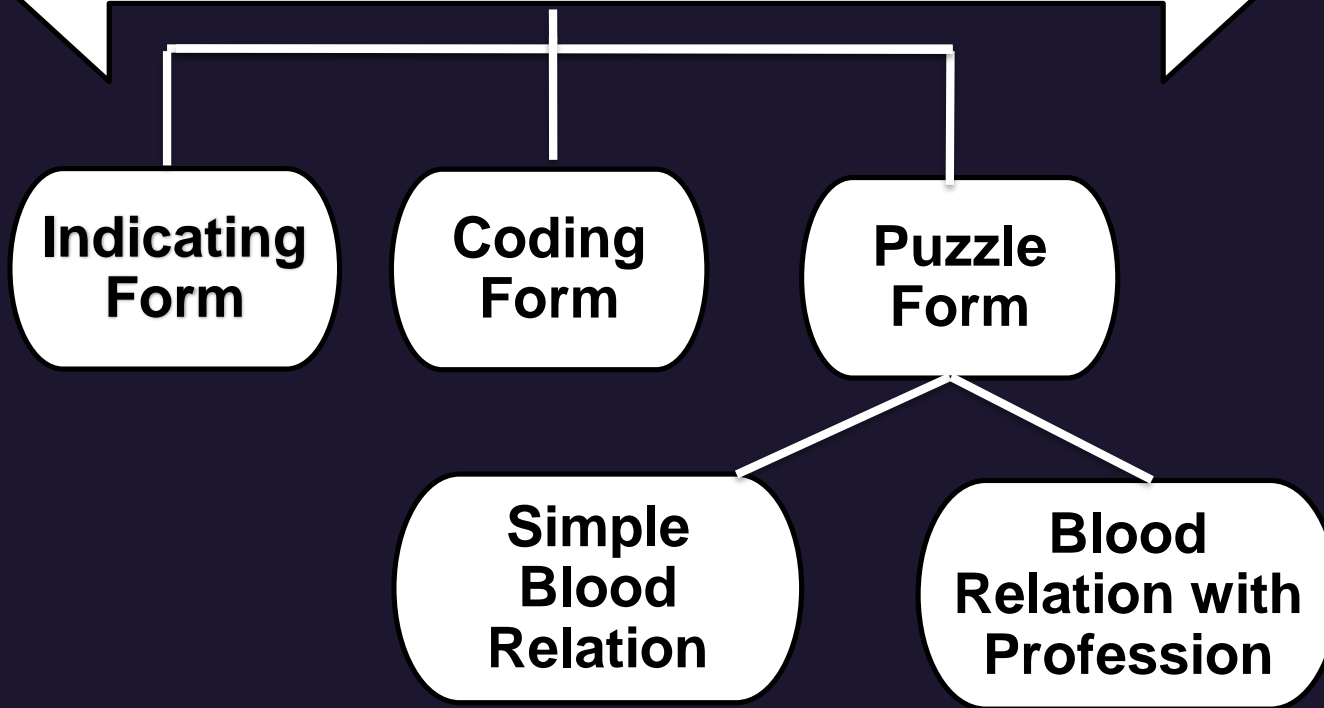

Points to Remember



Male +/ ■ Female -/ ●

Husband Wife relation as +/ ■ — ● /-

Spouse (दंपति)

Son and daughter as

Sibling (सहोदर)

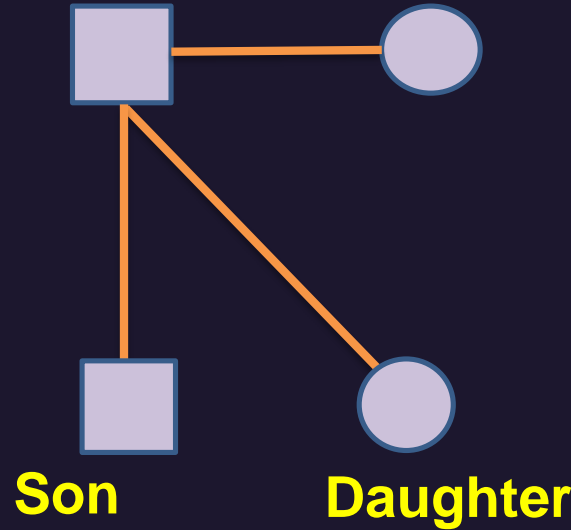

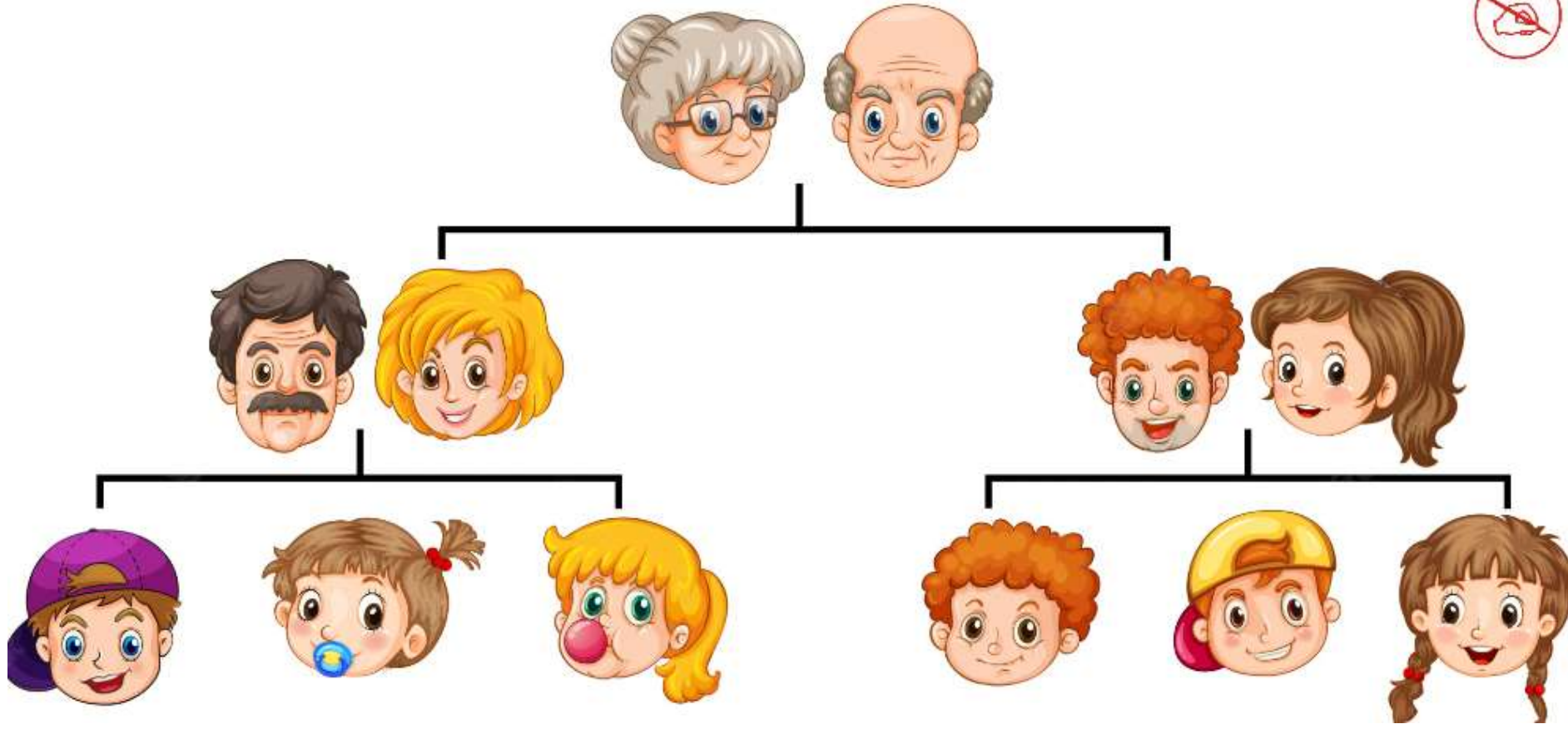

Family Tree



Male denoted by "+ or  "

Female denoted by "- or  "

Maternal

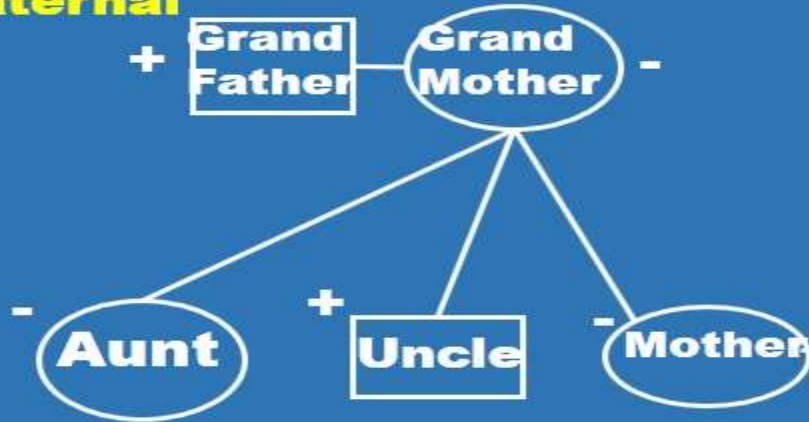

Paternal

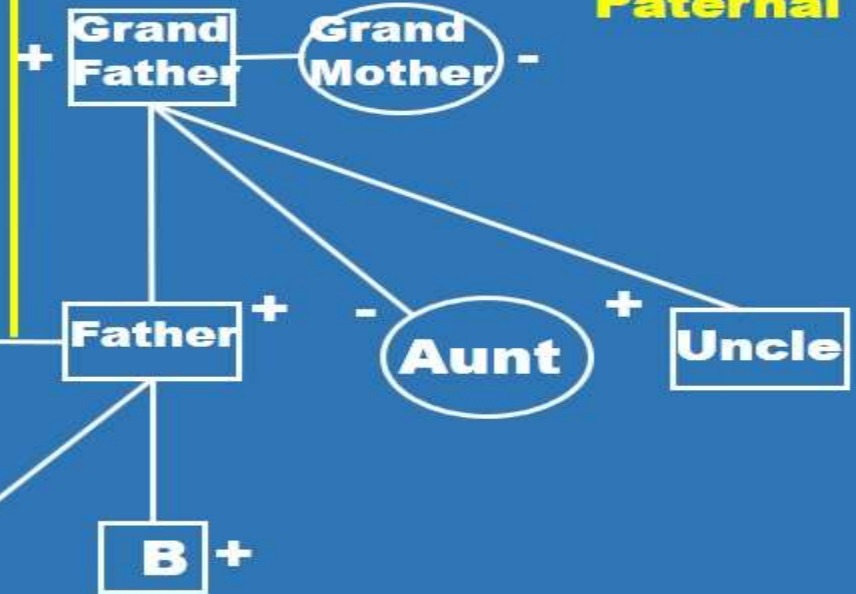

All relations have been defined with respect to the girl 'A' and boy 'B'

CODED BLOOD

RELATION

REASONING

WITHOUT PEN AND PAPER
3 MARKS CONFIRM IN EXAM



A#B means

A is the father of B. (A, B का पिता है)

A%B means

A is the sister of B. (A, B की बहन है)

A@B means

A is the wife of B. (A, B की पत्नी है)

A*B means

A is the brother of B. (A, B का भाई है)

A&B means

A is the son of B. (A B का पुत्र है)

HOME
WORK

Q- Which of the following means A is the grandfather of R?

निम्न में से किसका अर्थ है A,R का दादा है ?

- (1) F&A@J#K%R**
- (2) U*R%H&A%K**
- (3) A@H#J*U%R**
- (4) A@H#K*M#R**
- (5) A#B*C#R%H**



Question -1



$A+B$	means	A is the mother of B. (A, B की माँ है)
$A-B$	means	A is the sister of B. (A, B की बहन है)
$A*B$	means	A is the father of B. (A, B का पिता है)
$A\div B$	means	A is the son of B. (A, B का पुत्र है)
$A=B$	means	A is the brother of B. (A, B का भाई है)
$A\neq B$	means	A is the daughter of B. (A, B की बेटी है)



Q-1 Which of the following means P is the aunt of Q?

निम्नलिखित में से किसका अर्थ है P, Q की आंटी है?

- (1) $P-R\div Q$
- (2) $P+R*Q$
- (3) $P\neq R*Q$
- (4) $P-R+Q$ ←
- (5) $P*R+Q$



$A+B$	means	A is the mother of B. (A, B की माँ है)
$A-B$	means	A is the sister of B. (A, B की बहन है)
$A*B$	means	A is the father of B. (A, B का पिता है)
$A\div B$	means	A is the son of B. (A, B का पुत्र है)
$A=B$	means	A is the brother of B. (A, B का भाई है)
$A\neq B$	means	A is the daughter of B. (A, B की बेटी है)



Q-2 Which of the following means W is the uncle of Z?

निम्न में से कौन से कथन का अर्थ है W, Z का अंकल है?

(1) $W*A-B+Z$

(2) $W=A+B-Z$ ←

(3) $W=A+B+Z$

(4) $W+A+B-Z$

(5) $W*A+B=Z$



$A+B$	means	A is the mother of B. (A, B की माँ है)
$A-B$	means	A is the sister of B. (A, B की बहन है)
$A*B$	means	A is the father of B. (A, B का पिता है)
$A\div B$	means	A is the son of B. (A, B का पुत्र है)
$A=B$	means	A is the brother of B. (A, B का भाई है)
$A\neq B$	means	A is the daughter of B. (A, B की बेटी है)



Q-3 Which of the following means C is the grandfather of D and E?

निम्न में से कौन से कथन का अर्थ है C, D और E का दादा है?

- (1) $C*A\div D-E$
- (2) $C+A+D\neq E$
- (3) $C\div A\neq D=E$
- (4) $C*A*D-E$ ←
- (5) $C\div A*D*E$

Question -4



A*B	means	"A is the mother of B"./ "A, B की माँ है"
A-B	means	"A is the brother of B"./ "A, B का भाई है"
A+B	means	"A is the sister of B"./ "A, B की बहन है"
A&B	means	"A is the father of B"./ "A, B का पिता है"



Q.4 If the expression $M*N+R\&T$, then which of the following is true?
यदि अभिव्यक्ति $M * N + R \& T$ है, तो निम्नलिखित में से कौन सा सत्य है?

- (1) M is the father of R./M, R का पिता है।**
- (2) N is the aunt of T. /N, T की बुआ है।** ←
- (3) M is the grandfather of T./M, T का दादा है।**
- (4) T is the sister of N./T, N की बहन है।**
- (5) None of these./इनमें से कोई नहीं।**



A*B	means	"A is the mother of B". / "A, B की माँ है"
A-B	means	"A is the brother of B". / "A, B का भाई है"
A+B	means	"A is the sister of B". / "A, B की बहन है"
A&B	means	"A is the father of B". / "A, B का पिता है"



Q.5 If the expression M-Q-D&F+C, then which of the following is true?
यदि अभिव्यक्ति M-Q-D & F + C है, तो निम्नलिखित में से कौन सा सत्य है?

- (1) C is the daughter of F. / C, F की बेटी है।
- (2) F is the niece of C. / F, C की भतीजी है।
- (3) C is sister of F. / C, F की बहन है।
- (4) D is father of M. / D, M का पिता है।
- (5) None of these. / इनमें से कोई नहीं। ←



A*B	means	"A is the mother of B". / "A, B की माँ है"
A-B	means	"A is the brother of B". / "A, B का भाई है"
A+B	means	"A is the sister of B". / "A, B की बहन है"
A&B	means	"A is the father of B". / "A, B का पिता है"



Q.6 If the expression M-Q-D&F+C, then how is F related to Q and M?
 यदि अभिव्यक्ति M-Q-D & F + C है, तो F, Q और M से कैसे संबंधित है?

- (1) Daughter / बेटी
- (2) Niece / भतीजी ←
- (3) Sister / बहन
- (4) Father / पिता
- (5) None of these / इनमें से कोई नहीं



A@B	means	A is the child of B. / A, B का बच्चा है
A+B	means	A is the parent of B. / A, B का जनक है
A%B	means	A is elder to B. / A, B से बड़ा है
A&B	means	A is younger to B. / A, B से छोटा है
A\$B	means	A is the brother of B. / A, B का भाई है
A*B	means	A is the wife of B. / A, B की पत्नी है
A#B	means	A is the sister in law of B. / A, B की भाभी है

Q.7 If $G*J\$K+Y@V\&C$ and $V\#G$ then how K is related to Y?
यदि $G * J \$ K + Y @ V \& C$ और $V \# G$ है तो K, Y से कैसे संबंधित है?

- (1) Father / पिता** ←
- (2) Brother in Law / ब्रदर इन लॉ**
- (3) Daughter in Law / डॉटर इन लॉ**
- (4) Sister / बहन**
- (5) None of these / इनमें से कोई नहीं**



A@B	means	A is the child of B. / A, B का बच्चा है
A+B	means	A is the parent of B. / A, B का जनक है
A%B	means	A is elder to B. / A, B से बड़ा है
A&B	means	A is younger to B. / A, B से छोटा है
A\$B	means	A is the brother of B. / A, B का भाई है
A*B	means	A is the wife of B. / A, B की पत्नी है
A#B	means	A is the sister in law of B. / A, B की भाभी है



Q.8 If $X+F\$D\&Q@X+E\%D$, the age of E is 25 years and age of Q is 32 years, so what can be the age of D?

यदि $X + F \$ D \& Q @ X + E \% D$, E की आयु 25 वर्ष और Q की आयु 32 वर्ष है, तो D की आयु क्या हो सकती है?

- (1) 27 years
 (2) 23 years ←
 (3) 29 years
 (4) 30 years
 (5) 34 years



A@B	means	A is the child of B. / A, B का बच्चा है
A+B	means	A is the parent of B. / A, B का जनक है
A%B	means	A is elder to B. / A, B से बड़ा है
A&B	means	A is younger to B. / A, B से छोटा है
A\$B	means	A is the brother of B. / A, B का भाई है
A*B	means	A is the wife of B. / A, B की पत्नी है
A#B	means	A is the sister in law of B. / A, B की भाभी है



Q.9 If $X+F\$D\&Q@X+E\%D$, then F related to E?

यदि $X + F \$ D \& Q @ X + E \% D$ है, तो F E से संबंधित है?

- (1) Father / पिता
- (2) Brother / भाई ←
- (3) Daughter in Law / डॉटर इन लॉ
- (4) Sister / बहन
- (5) None of these / इनमें से कोई नहीं

Question -10



P\$Q	means	"Q is the brother of P"./"Q, P का भाई है"
P#Q	means	"Q is the daughter of P"./"Q, P की बेटी है"
P@Q	means	"Q is the father of P"./"Q, P का पिता है"
P%Q	means	"Q is the mother of P"./"Q, P की माँ है"
P&Q	means	"Q is the sister of P"./"Q, P की बहन है"



Q.10 If the expression P\$Z@V#Y%W&X, then how is P related to W?
यदि अभिव्यक्ति P \$ Z @ V # Y % W & X है, तो P, W से कैसे संबंधित है?

- (1) Son / पुत्र
- (2) Daughter / बेटी
- (3) Father/पिता
- (4) Brother - in - Law/भाई - इन - लॉ
- (5) **CND** ←

Question -11



P\$Q	means	"Q is the brother of P"./"Q, P का भाई है"
P#Q	means	"Q is the daughter of P"./"Q, P की बेटी है"
P@Q	means	"Q is the father of P"./"Q, P का पिता है"
P%Q	means	"Q is the mother of P"./"Q, P की माँ है"
P&Q	means	"Q is the sister of P"./"Q, P की बहन है"



Q.11 If the expression P\$Z@V#Y%W&X, then how is V related to W?
यदि अभिव्यक्ति P \$ Z @ V # Y % W & X है, तो V, W से कैसे संबंधित है?

- (1) Mother / माँ
- (2) Husband / पति ←
- (3) Either 1 or 2 / या तो १ या २
- (4) Father / पिता
- (5) None of these / इनमें से कोई नहीं

THANK YOU