





SBI CLERK 2022



REASONING

LIVE TEST



11:30 AM

BY SHIPRA MAHENDRAS



UPCOMING ONLINE BATCHES

June 2022

01 June 2022

08:00 AM to 10:00 AM

BANK ONLINE LIVE CLASS

03:00 PM to 05:00 PM

SSC ONLINE LIVE CLASS

BILINGUAL

08 June 2022

01:00 PM to 03:00 PM

BANK ONLINE LIVE CLASS

07:30 PM to 09:30 PM

SSC ONLINE LIVE CLASS

BILINGUAL

15 June 2022

05:30 PM to 07:30 PM

BANK ONLINE LIVE CLASS

10:30 AM to 12:30 PM

SSC ONLINE LIVE CLASS

BILINGUAL

 www.mahendras.org

 7052477777/7052577777

SBI CLERK 2022



Mohit.. 2 days ago

Thank-you madam, for this Amazing Class Session of today's.. 🙏😊
And
My answer for today's homework is like-
H J F G I...

Read more

👍 🗨️ REPLY

▼ [View reply from Mahendras : Online Videos For Govt. Exams](#)



debasish chakraborty 2 days ago

Homework :
HJFGI
YVZWX
THANK YOU MAM. AWESOME SESSION.

👍 🗨️ REPLY

▼ [View reply from Mahendras : Online Videos For Govt. Exams](#)



Azmat Parween 11 hours ago

Thank you so much mam
Very nice teaching

👍 🗨️ REPLY



Nitika Gupta 2 days ago

Homework
North -Y,V,Z,W,X
South- H,J,F,G,I

👍 🗨️ REPLY

▼ [View reply from Mahendras : Online Videos For Govt. Exams](#)



Rahul Bhakat 1 day ago

H J F G I
Y V Z W X

Thank you ma'am!

👍 🗨️ REPLY

▼ [View reply from Mahendras : Online Videos For Govt. Exams](#)



Parna Dey 2 days ago

Thankyou mam

👍 🗨️ REPLY



Nabanita De 2 days ago

H.W-North-YVZWX,south-HJFGI.thank you ma'am.

👍 🗨️ REPLY

▼ [View reply from Mahendras : Online Videos For Govt. Exams](#)

SBI CLERK 2022

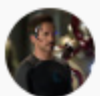

Shubham jatwa 1 day ago

North- YVZWX
SOUTH - HJFGI

REPLY

▼ [View reply from Mahendras : Online Videos For Govt. Exams](#)



Parna Dey 2 days ago

North-YVZWX
South-HJFGI

REPLY

▼ [View reply from Mahendras : Online Videos For Govt. Exams](#)



Mohit.. 9 hours ago

Thank-you madam for this Amazing Class Session of today's.. 🙏😊
And
My Answer for today's homework is like-

Read more

REPLY



debasish chakraborty 2 hours ago

Homework : LQNPMTROUS
THANK YOU MAM. AWESOME SESSION.

REPLY



Parna Dey 9 hours ago

Jan 15 L jan 20 Q
Mar 15 N Mar 20 P
Apr. 15 M. Apr.20 T
Jun 15 R. Jun 20 O..

Read more

REPLY



laxmi 1 hour ago

Thanks 🙏

REPLY



Parna Dey 9 hours ago

Thankyou mam

REPLY

SBI CLERK 2022

•Live at 11:30 AM

10 people celebrate their birthday on 15th and 20th of 5 months- January, March, April, June and November. R celebrates birthday after Q. L celebrates his birthday on 15th of the month which has 31 days. Exactly 2 persons celebrate their birthdays between that of L and P. Exactly 3 persons celebrate birthday between that of P and O. M celebrate birthday just before T but not in June or November. Also, both M and T celebrate a birthday in the same month. The number of persons celebrating a birthday before O is same as the number of persons celebrating birthday after N. Both U and S celebrate a birthday in the same month and U celebrates a birthday before S.

5 महीने की 15 और 20 तारीख को 10 लोग अपना जन्मदिन मनाते हैं- जनवरी, मार्च, अप्रैल, जून और नवंबर। R, Q के बाद जन्मदिन मनाता है। L अपना जन्मदिन उस महीने की 15 तारीख को मनाता है जिसमें 31 दिन होते हैं। ठीक 2 व्यक्ति L और P के बीच अपना जन्मदिन मनाते हैं। ठीक 3 व्यक्ति P और O के बीच जन्मदिन मनाते हैं। M, T से ठीक पहले जन्मदिन मनाते हैं लेकिन जून या नवंबर में नहीं। साथ ही, M और T दोनों एक ही महीने में जन्मदिन मनाते हैं। O से पहले जन्मदिन मनाने वाले व्यक्तियों की संख्या N के बाद जन्मदिन मनाने वाले व्यक्तियों की संख्या के समान है। U और S दोनों एक ही महीने में जन्मदिन मनाते हैं और U, S से पहले जन्मदिन मनाते हैं।

2:00

SBI CLERK 2022

•Live at 11:30 AM

10 people celebrate their birthday on 15th and 20th of 5 months- January, March, April, June and November. R celebrates birthday after Q. L celebrates his birthday on 15th of the month which has 31 days. Exactly 2 persons celebrate their birthdays between that of L and P. Exactly 3 persons celebrate birthday between that of P and O. M celebrate birthday just before T but not in June or November. Also, both M and T celebrate a birthday in the same month. The number of persons celebrating a birthday before O is same as the number of persons celebrating birthday after N. Both U and S celebrate a birthday in the same month and U celebrates a birthday before S.

SBI CLERK 2022

•Live at 11:30 AM

30

Day	People
Jan 15	L
Jan 30	Q
Mar 15	N
Mar 30	P
Apr 15	M
Apr 30	T
June 15	R
June 30	O
Nov 15	U
Nov 30	S

21. Who celebrates a birthday on Apr 15th?
15 अप्रैल को जन्मदिन कौन मनाता है?

A. M B. L C. P D. O E. R

22. Who celebrates a birthday just after R?
R के ठीक बाद कौन जन्मदिन मनाता है?

A. L B. T C. N D. O E. M

23. Who celebrated her birthday before M?
M से पहले किसने अपना जन्मदिन मनाया?

A. Q B. R C. T D. O E. P

SBI CLERK 2022

•Live at 11:30 AM

30

Day	People
Jan 15	L
Jan 30	Q
Mar 15	N
Mar 30	P
Apr 15	M
Apr 30	T
June 15	R
June 30	O
Nov 15	U
Nov 30	S

24. How many people celebrated their birthday between Q and O?

Q और O के मध्य कितने लोगों ने अपना जन्मदिन मनाया?

A. 4 B. 5 C. 6 D. 2 E. None

25. Who celebrated their birthday just before P?

P के ठीक पहले किसने अपना जन्मदिन मनाया?

A. N B. Q C. R D. O E. None of these



SBI CLERK 2022

•Live at 11:30 AM



There are five buses P, Q, R, S, T and they have different number of capacities not necessarily in the same order.

- P has higher capacity than S and T.
- R has less capacity than only Q.
- S carries more passengers than T.



- P की क्षमता S और T से अधिक है।
- R की क्षमता केवल Q से कम है।
- S, T से अधिक यात्रियों को वहन करता है।

26. If R carry 62 Passengers then what would be the capacity of bus Q? यदि R 62 यात्रियों को ले जाता है, तो Q बस की क्षमता क्या होगी?

- A. 53 B. 24 C. 71 D. 49 E. None of these

27. Which bus has the least capacity? किस बस की क्षमता सबसे कम है?

- A. Q B. P C. R D. T E. None of these

28. If P carry 25 passengers and T carry 9 passengers then what would be the capacity of S which is divisible by 3 and not divisible by 5? यदि P 25 यात्रियों को ले जाता है और T 9 यात्रियों को ले जाता है, तो S की क्षमता क्या होगी जो 3 से विभाज्य है और 5 से विभाज्य नहीं है?

- A. 15 B. 18 C. 20 D. 27 E. None of these



SBI CLERK 2022

•Live at 11:30 AM



'the capital of delhi ' is coded as 'jai veru miti viki'.
'many festival in delhi' is coded as 'viki, nic,dic,vij' .
'crowd in the capital' is coded as 'dic, veru, miti, sik'.
'season for festival' is coded as 'nis, tif,vij'.
'delhi for country' is coded as 'viki, noo, tif'.

2:00

29. What is the code of 'crowd'?
A. miti B. sik C. dic D. tif E. None of these

30. What can be the code of 'festival in india'?
A. vij, veru, zee
B. vij, miti, zee
C. vij, dic, sik
D. vij, dic, zee
E. None of these

31. What is the code for 'festival in india crowd capital'?
A. vij, dic, veru, sik, miti
B. vij, dic, jai, sik, miti
C. vij, dic, veru, sik, viki
D. vij, dic, mee, sik, tif
E. vij, dic, mee, sik, miti



SBI CLERK 2022

•Live at 11:30 AM



'the capital of delhi ' is coded as 'jai veru miti viki'.

'many festival in delhi' is coded as 'viki, nic,dic,vij' .

'crowd in the capital' is coded as 'dic, veru, miti, sik'.

'season for festival' is coded as 'nis, tif,vij'.

'delhi for country' is coded as 'viki, noo, tif'.

32. What is the code of 'capital ' ?

- A. 'vik' or 'miti'
- B. 'veru' or 'miti'
- C. 'nic' or 'miti'
- D. 'vij' or 'dic'
- E. None of these

33. If in a certain code language 'festival' is coded as 'vij' and 'in' is coded as 'dic' in same code language What will be the code of 'delhi ' ?

- A. viki B. nic C. sik
- D. Can't be determined
- E. None of these

2:00

SBI CLERK 2022

•Live at 11:30 AM

There are six members in a family. F is the sister of E and A is the brother of C's husband. B is the father of D and grandfather of E. There are two brothers and two fathers in the family. C is married to B.
एक परिवार में छह सदस्य हैं। F, E की बहन है और A, C के पति का भाई है। B, D का पिता है और E का दादा है। परिवार में दो भाई और दो पिता हैं। C, B से विवाहित है।

34. Who is F's mother? F की माता कौन है?

- A. E B. A
- C. B D. Cannot be determined
- E. None of these

35. If E is married to an outsider M, how is 'F' related to M?
यदि E का विवाह किसी बाहरी व्यक्ति M से हुआ है, तो 'F', M से किस प्रकार संबंधित है?

- A. Brother-in-law B. Sister-in-law
- C. Aunt D. Grandmother
- E. None of these

2:00

SBI CLERK 2022

•Live at 11:30 AM

P, Q, R, S, T, U, V, and W are eight different boxes. They are arranged in such a manner that Box 1 is at the bottom, the box 2 is above it and so on such that the topmost box is box number 8. R is box number 3. There are only two boxes between the box R and the box V. Box W is placed immediately above the Box Q. There is only one box between the box T and the box U. Box T is placed above box U. There is only one box between the Box R and Box S. Box S is somewhere below Box T.

P, Q, R, S, T, U, V और W आठ अलग-अलग बॉक्स हैं। उन्हें इस तरह से व्यवस्थित किया गया है कि बॉक्स 1 सबसे नीचे है, बॉक्स 2 इसके ऊपर है और इसी तरह सबसे ऊपर वाला बॉक्स बॉक्स नंबर 8 है। R बॉक्स नंबर 3 है। बॉक्स R और बॉक्स V के बीच केवल दो बॉक्स हैं। बॉक्स W, बॉक्स Q के ठीक ऊपर रखा गया है। बॉक्स T और बॉक्स U के बीच केवल एक बॉक्स है। बॉक्स T, बॉक्स U के ऊपर रखा गया है। बॉक्स R और बॉक्स S के बीच केवल एक बॉक्स है। S, डिब्बा T के नीचे कहीं है।

2:00

SBI CLERK 2022

•Live at 11:30 AM

P, Q, R, S, T, U, V, and W are eight different boxes. They are arranged in such a manner that Box 1 is at the bottom, the box 2 is above it and so on such that the topmost box is box number 8. R is box number 3. There are only two boxes between the box R and the box V. Box W is placed immediately above the Box Q. There is only one box between the box T and the box U. Box T is placed above box U. There is only one box between the Box R and Box S. Box S is somewhere below Box T.

SBI CLERK 2022

•Live at 11:30 AM

8 th box	W
7 th box	Q
6 th box	V
5 th box	P
4 th box	T
3 rd box	R
2 nd box	U
1 st box	S

36. Which among the following box is the fifth numbered box?

निम्नलिखित में से कौन सा डिब्बा पाँचवाँ क्रमांक वाला डिब्बा है?

A. S B. Q C. W D. P E. V

37. Which among the following box is exactly between the boxes R and S?

निम्नलिखित में से कौन सा बॉक्स R और S के ठीक बीच में है?

A. U B. P C. V D. T E. W

38. Which among the following is the topmost box?

निम्नलिखित में से सबसे ऊपर वाला डिब्बा कौन सा है?

A. T B. Q C. W D. R E. V

30

SBI CLERK 2022

•Live at 11:30 AM

8 th box	W
7 th box	Q
6 th box	V
5 th box	P
4 th box	T
3 rd box	R
2 nd box	U
1 st box	S

30

39. Four of the following five are alike in a certain way and hence they form a group. Which one of the following does not belong to that group?

निम्नलिखित पांच में से चार एक निश्चित तरीके से समान हैं और इसलिए वे एक समूह बनाते हैं।

निम्नलिखित में से कौन सा उस समूह से संबंधित नहीं है?

A. R B. V C. P D. S E. Q

40. How many boxes are there between box Q and box U?

डिब्बा Q और डिब्बा U के मध्य कितने डिब्बे हैं?

A. None B. One C. Two D. Three E. Four



Statements:

Only a few wells are mats.

All pillows are mats.

Conclusions:

(I) Atleast some pillows are wells.

(II) All wells can never be pillow.

A. If conclusion I follows

B. If conclusion II follows

C. Either conclusion I or conclusion II is true

D. Neither conclusion I nor conclusion II is true

E. Both conclusion I and II are true



SBI CLERK 2022

•Live at 11:30 AM



Eight friends E, F, G, H, S, T, U, and V are sitting around a square table in such a way that four of them sit at four corners of the square table while four sit in the middle of each of the four sides. The ones who sit at the four corners face the centre while those who sit in the middle of the sides face outside. S is an immediate neighbour of both E and V. S sits in the middle of one of the sides of the table. Only one person sits between E and H. T sits second to the right of U. U is not an immediate neighbour of E or V. F is not an immediate neighbour of G. G faces a direction opposite to that of U. (i.e, if U faces the centre, then G faces outside and vice versa)

आठ मित्र E, F, G, H, S, T, U और V एक वर्गाकार मेज के चारों ओर इस प्रकार बैठे हैं कि उनमें से चार वर्गाकार मेज के चार कोनों पर बैठे हैं जबकि चार प्रत्येक के मध्य में बैठे हैं। चार पक्ष। चारों कोनों पर बैठने वालों का मुख केंद्र की ओर है जबकि भुजाओं के बीच में बैठने वालों का मुख बाहर की ओर है। S, E और V दोनों का निकटतम पड़ोसी है। S मेज की किसी एक भुजा के मध्य में बैठा है। E और H के बीच केवल एक व्यक्ति बैठा है। T, U के दायें से दूसरे स्थान पर बैठा है। U, E या V का निकटतम पड़ोसी नहीं है। F, G का निकटतम पड़ोसी नहीं है। G का मुख U के विपरीत दिशा में है। (अर्थात , यदि U का मुख केंद्र की ओर है, तो G का मुख बाहर की ओर है और इसके विपरीत)

2:00



Eight friends E, F, G, H, S, T, U, and V are sitting around a square table in such a way that four of them sit at four corners of the square table while four sit in the middle of each of the four sides. The ones who sit at the four corners face the centre while those who sit in the middle of the sides face outside. S is an immediate neighbour of both E and V. S sits in the middle of one of the sides of the table. Only one person sits between E and H. T sits second to the right of U. U is not an immediate neighbour of E or V. F is not an immediate neighbour of G. G faces a direction opposite to that of U. (i.e, if U faces the centre, then G faces outside and vice versa)



SBI CLERK 2022

•Live at 11:30 AM

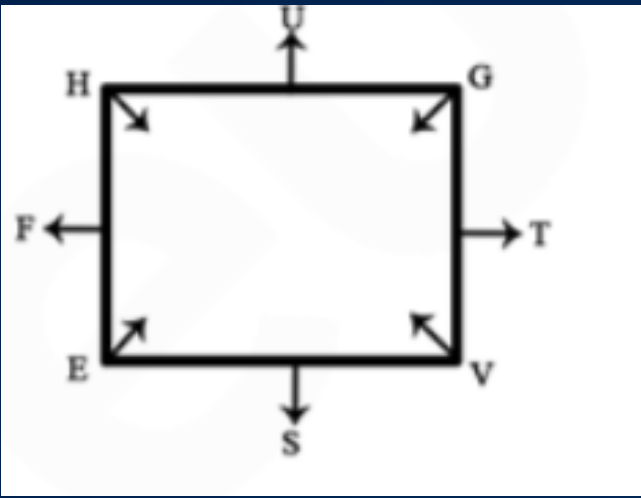

21. How many people sit between F and G when counted from the right side of F?

F के दाहिनी ओर से गिनने पर F और G के मध्य कितने व्यक्ति बैठे हैं?
 A. Three B. Four C. Two D. None E. One

22. Which of the following is true regarding F?

F के संबंध में निम्नलिखित में से कौन सा सत्य है?

- A. Only three people sit between F and H.
- B. F sits in the middle of one of the sides.
- C. F sits second to right of U.
- D. None of the given options is true
- E. Both S and G are immediate neighbours of F.



23. Who sits on the immediate right of H?

H के ठीक दायें कौन बैठा है?

- A. U B. S C. G D. F E. T

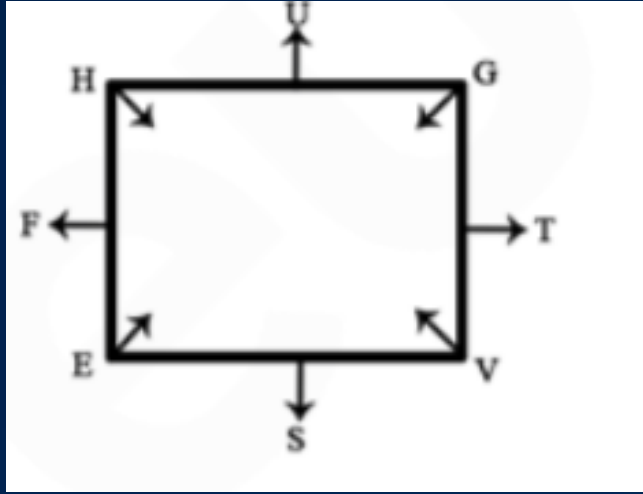

24. Four of the following five are alike in a certain way and so form a group. Which is the one that does not belong to that group?
निम्नलिखित पांच में से चार एक निश्चित तरीके से समान हैं और इसलिए एक समूह बनाते हैं। वह कौन सा है जो उस समूह से संबंधित नहीं है?

- A. H
- B. V
- C. G
- D. T
- E. E



25. What is the position of U with respect to E?
E के सन्दर्भ में U का स्थान क्या है?

- A. Third to the right
- B. Fourth to the right
- C. Second to the left
- D. Third to the left
- E. Second to the right



SBI CLERK 2022

•Live at 11:30 AM



- A. If only conclusion I is true.
- B. If only conclusion II is true.
- C. Either conclusion I or II is true.
- D. Neither conclusion I nor II is true.
- E. Both conclusions I and II are true.

26. Statements:

$$A > B < C = D \leq E, Q \geq R < O > E$$

Conclusions:

- I. $D > R$
- II. $B < O$



27. Statements:

$$X < K \geq A = D < Y \leq M, C \geq N = D \geq I$$

Conclusions:

- I. $K > I$
- II. $X < C$



SBI CLERK 2022

•Live at 11:30 AM



- A. If only conclusion I is true.
- B. If only conclusion II is true.
- C. Either conclusion I or II is true.
- D. Neither conclusion I nor II is true.
- E. Both conclusions I and II are true.

28. Statements:

$$P > Q < A < B \geq E, M > N = B \leq X$$

Conclusions:

- I. $P > N$ II. $M > Q$

29. Statement:

$$A > N < J = L < D > U > W < G \leq Y \geq Z$$

Conclusions:

- I. $A < G$ II. $L > Z$

30. Statement:

$$E > G < F > A \geq Y \geq Q = V = D < W \leq H$$

Conclusions:

- I. $A > D$ II. $A = D$

1:30



SBI CLERK 2022

•Live at 11:30 AM



- A. If only conclusion I is true.
- B. If only conclusion II is true.
- C. Either conclusion I or II is true.
- D. Neither conclusion I nor II is true.
- E. Both conclusions I and II are true.

31. Statements:
I. Only a few pink is white.
II. Only White is black.

Conclusions:
I. All White being Pink is a possibility.
II. Some Pink being Black is a possibility



32.Statements:
Some Tables are Chairs.
Some Sofa are Desks.
No Chair is Desk.

Conclusions:
I. Some Chairs are not Sofa.
II. All Chairs are Sofa.



SBI CLERK 2022

•Live at 11:30 AM



In a family of three generations and eight members, K is married to T, who is the only son of S. M is married to P, who is the mother of Q. U, who is the sister-in-law of T, is married. T has no sibling. H is the only son of Q. S is a male person. तीन पीढ़ियों और आठ सदस्यों के परिवार में, K का विवाह T से हुआ, जो S का इकलौता पुत्र है। M का विवाह P से हुआ है, जो Q की मां है। U, जो T की सिस्टर-इन-लॉ है, विवाहित है। T का कोई सहोदर नहीं है। H, Q का इकलौता पुत्र है। S एक पुरुष व्यक्ति है।

33. How is H related to M?

- A. Grandson B. Brother
- C. Father D. Grandfather
- E. None of the above

34. How many people are there in the third generation?

- A. 2 B. 3
- C. 1 D. More than 3
- E. None of the above

35. What is the ratio of the number of females to that of male members in the family?

- A. 5 : 3 B. 1 : 4
- C. 1 : 1 D. 3 : 5
- E. None of the above



**2:00****CLERK 2022****•Live at 11:30 AM**

Study the information given below and answer the questions based on it. There are 8 friends A, B, C, D, E, F, G and H in a group. They have their birthdays in different months - April, June, July and August of the same year but not necessarily in the same order on different dates viz. 9th and 16th. E celebrates his birthday in the month which does not have 30 days. Only one person celebrates his birthday between E and G. C celebrates his birthday immediately before E. Only one person celebrates his birthday between C and F. D celebrates his birthday before G but not immediate of C and G. Only one person celebrates his birthday between D and A. H does not celebrate his birthday immediate of G. G does not celebrate his birthday in the month which has 30 days. A celebrates his birthday before D. D does not celebrate his birthday which has even number as the date of birth. B celebrates his birthday in the month of August but not immediately before or after G.

नीचे दी गई जानकारी का अध्ययन करें और उस पर आधारित प्रश्नों के उत्तर दें। एक समूह में 8 मित्र A, B, C, D, E, F, G और H हैं। उनका जन्मदिन अलग-अलग महीनों में पड़ता है - एक ही वर्ष के अप्रैल, जून, जुलाई और अगस्त में लेकिन जरूरी नहीं कि अलग-अलग तारीखों में समान क्रम में हों। 9वीं और 16वीं। E अपना जन्मदिन उस महीने में मनाता है जिसमें 30 दिन नहीं होते हैं। केवल एक व्यक्ति अपना जन्मदिन E और G के बीच मनाता है। C अपना जन्मदिन E से ठीक पहले मनाता है। C और F के बीच केवल एक व्यक्ति अपना जन्मदिन मनाता है। D अपना जन्मदिन G से पहले मनाता है लेकिन C और G के ठीक नहीं। केवल एक व्यक्ति अपना जन्मदिन मनाता है D और A के बीच में। H अपना जन्मदिन G के ठीक नहीं मनाता है। G अपना जन्मदिन उस महीने में नहीं मनाता है जिसमें 30 दिन होते हैं। A अपना जन्मदिन D से पहले मनाता है। D अपना जन्मदिन नहीं मनाता है जिसकी जन्म तिथि सम संख्या होती है। B अपना जन्मदिन अगस्त के महीने में मनाता है लेकिन G के ठीक पहले या बाद में नहीं।



2:00

CLERK 2022

•Live at 11:30 AM



Study the information given below and answer the questions based on it. There are 8 friends A, B, C, D, E, F, G and H in a group. They have their birthdays in different months - April, June, July and August of the same year but not necessarily in the same order on different dates viz. 9th and 16th. E celebrates his birthday in the month which does not have 30 days. Only one person celebrates his birthday between E and G. C celebrates his birthday immediately before E. Only one person celebrates his birthday between C and F. D celebrates his birthday before G but not immediate of C and G. Only one person celebrates his birthday between D and A. H does not celebrate his birthday immediate of G. G does not celebrate his birthday in the month which has 30 days. A celebrates his birthday before D. D does not celebrate his birthday which has even number as the date of birth. B celebrates his birthday in the month of August but not immediately before or after G.

SBI CLERK 2022

•Live at 11:30 AM

30

	Month	Date	Person
30	April	9	A
30	April	16	H
30	June	9	D
30	June	16	F
31	July	9	G
31	July	16	C
31	August	9	E
31	August	16	B

36. In which of the following month does G's birthday occur?
. G का जन्मदिन निम्नलिखित में से किस महीने में आता है?

A. April B. June C. July D. August E. Cannot be determined

37. Who among the following is elder to D?
निम्नलिखित में से कौन D से बड़ा है?

A. B B. G C. F D. E E. H

38. How many birthdays are there in between A and C?
A और C के मध्य कितने जन्मदिन हैं?

A. None B. Four C. One D. Two E. Three

SBI CLERK 2022

•Live at 11:30 AM

30

	Month	Date	Person
30	April	9	A
30	April	16	H
30	June	9	D
30	June	16	F
31	July	9	G
31	July	16	C
31	August	9	E
31	August	16	B

39. Who among the following is younger than C?
निम्नलिखित में से कौन C से छोटा है?

A. D B. H C. A D. B E. F

40. Who is the youngest of the given friends?
दिए गए मित्रों में सबसे छोटा कौन है?

A. None B. G C. B D. C E. D

