



Don't Let Your Studies Get Impacted By COVID-19 Pandemic

Stay Home & Study Online With Mahendras Hybrid Model

Features



Offline Classes



Live Interactive Online Classes



Same Faculty



Same Batch



Same Batch Timing



Online Library Facility



Recorded Video



PDFs



Classes In Both Model

CONTACT US:

1800-103-5225

www.mahendras.org





UPCOMING ONLINE BATCHES

August 2021

04 AUG 2021

10:30 AM to 12:30 PM

LIVE PREMIUM GREEN CARD
(BANK PO & CLERK)

07:30 PM to 09:30 PM

LIVE PREMIUM SILVER CARD
(SSC CGL & CHSL)

07:30 PM to 09:30 PM

LIVE CLASS COURSE
(MATHS)

03:00 PM to 05:00 PM

LIVE CLASS COURSE
(UP SI)

BILINGUAL

11 AUG 2021

01:00 PM to 03:00 PM

LIVE CLASS COURSE
(TET & CTET)

05:30 PM to 07:30 PM

LIVE PREMIUM GREEN CARD
(BANK PO & CLERK)

08:00 AM to 10:00 AM

LIVE CLASS COMPLETE COURSE
(SSC GD)

BILINGUAL

18 AUG 2021

08:00 AM to 10:00 AM

LIVE PREMIUM GREEN CARD
(BANK PO & CLERK)

01:00 PM to 03:00 PM

LIVE PREMIUM SILVER CARD
(SSC CGL & CHSL)

BILINGUAL

25 AUG 2021

07:30 PM to 09:30 PM

LIVE PREMIUM GREEN CARD
(BANK PO & CLERK)

BILINGUAL



The Staff Selection Commission has decided to re-schedule its following examinations as per the details given below:

S. No.	Name of Examination	Revised Schedule
1.	Sub-Inspector in Delhi Police, CAPFs and ASI in CISF Examination (Paper-II), 2019	26.07.2021
2.	Combined Higher Secondary (10+2) Level Examination (Tier-I), 2020 - For left-over candidates	04.08.2021-12.08.2021
3.	Combined Graduate Level Examination (Tier-I), 2020	13.08.2021-24.08.2021

S No	Name of Examination	Paper/ Stage	Schedule of Examination
1	Combined Graduate Level Examination-2019	Skill Test	15.09.2021 to 16.09.2021
2	Junior Engineer (Civil, Mechanical, Electrical and Quantity Surveying & Contracts) Examination, 2020	Paper-II	26.09.2021
3	Multi Tasking (Non-Technical) Staff Examination, 2020	Paper-I	05.10.2021 to 20.10.2021
4	Stenographer Grade 'C' and 'D' Examination, 2019	Skill Test	21.10.2021 To 22.10.2021

 PUJA KUNDU 15 hours ago
STATEMENT 1/3/4 FOLLOWTHANK YOU SIR FOR THE SUPERB SESSION

👍 1 🗨️ REPLY

 Viśhñù Güptâ 16 hours ago
1,3,4 right ans sir
Very nice session sir 🙏❤️ thank you so much sir

👍 1 🗨️ REPLY

 Chhavi Saxena 16 hours ago
Conclusion 1,3,4 are follows
Very Nice Session Sir 🙏🙏😊🙏🙏

👍 1 🗨️ REPLY

 kavita kumari 10 hours ago
Opt 1, 2, 3 r right answer..
Nice session sir
Thank you so much sir 🙏

👍 🗨️ REPLY

 Radha Garima 7 hours ago
Answer: 1,3 and 4 follow
Nice session sir 🙏

👍 🗨️ REPLY

 Satyam Pandey 7 hours ago
1,,3,,,,4 follow 🔥🔥
Xuperb session sir g 🙏🙏

👍 🗨️ REPLY

 sarita rawat 13 hours ago
Homework answer
1,3,&4 fallow,,,
Awesome session sir 🙏👍🍌🙏
Thanku so much sir 🙏

👍 🗨️ REPLY

 Masum Idki 😊 14 hours ago
1 3 4 follow
Very nice session 👍🙏

👍 2 🗨️ REPLY

 Juthika Das 14 hours ago
Ans is
1 ,3,4 Follow
Thank you sir

👍 🗨️ REPLY

 QUARANTINED NOOB 15 hours ago
1,3,4 are the Right answer sir...

👍 1 🗨️ REPLY

 Abhishek Pandey 14 hours ago
statement 1,3,4 are follows

👍 1 🗨️ REPLY



Gudiya Kumari 9 hours ago

Statment.... 1;3;4

👍 👎 REPLY



Lalit Kumar 16 hours ago

1,3,4 🙏🙏🙏🙏

👍 1 👎 REPLY

View reply from Mahendras : (



Jayshree Singh 16 hours ago

1 3 4 are follow 🙏🙏

👍 1 👎 REPLY

View reply from Mahendras : (



ONYX 9 hours ago

Sir 1 and 3

👍 👎 REPLY

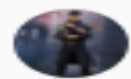

Preeti 16 hours ago

Hw question ans -1,3,4

👍 1 👎 REPLY



Sunny Gupta 16 hours ago

3,4 right

👍 👎 REPLY



SAPANA WAKODE 15 hours ago

Ans..... 1,3,4

👍 2 👎 REPLY



DEEKSHA SHARMA 16 hours ago

1,3,4

👍 2 👎 REPLY



Naved Khan 6 hours ago

First three four

👍 1 👎 REPLY

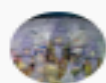

Uday Sankar 16 hours ago

134

👍 1 👎 REPLY



nikita Chauhan 11 hours ago

1 3 4 follow

👍 1 👎 REPLY

View reply from Mahendras : Online

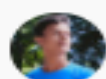

ऋतिक-jha_____ 15 hours ago

1/3/4 follow

👍 1 👎 REPLY

Statements :

- Some stars are moons.
- All moons are planets.
- No planet is universe.

Conclusions :

- I. All moons being stars is a possibility.
- II. No universe is star.
- III. At least some planets are stars.
- IV. No moon is universe.

कथन :

- कुछ सितारे चंद्रमा हैं।
- सभी चंद्रमा ग्रह हैं।
- कोई ग्रह ब्रह्मांड नहीं है।

निष्कर्ष :

- I. सभी चंद्रमा के सितारे होना एक संभावना है।
- II. कोई ब्रह्मांड सितारा नहीं है।
- III. कम से कम कुछ ग्रह सितारे हैं।
- IV. कोई चंद्रमा ब्रह्मांड नहीं है।

Q Which number will replace the question mark ?

(A) 22

(C) 66

(B) 33

(D) 77



42	44	38
23	55	28
37	?	39

Q Which number will replace the question mark ?

?	25	16
529	169	81
676	144	49

(A) 1084

(C) 49

(B) 484

(D) 36



Q Which number will replace the question mark ?



- (A) 13
- (C) 17

- (B) 6
- (D) 22

 ?	 13	 15
 9	 28	 4
 13	 12	 16

55	22	28
33	44	28
66	33	?



- (A) 48
(C) 28

- (B) 7
(D) 36

2	1	4
7	14	11
41	195	?



- (A) 104
- (C) 51

- (B) 105
- (D) 57

47	40	50	43
23	20	22	19
20	21	1	?



(A) 4

(B) 3

(C) 1

(D) 2

Q Which number will replace the question mark ?

4	2	5
3	3	10
6	9	4
8	6	?



(A) 3

(B) 7

(C) 2

(D) 1

Q Which number will replace the question mark ?

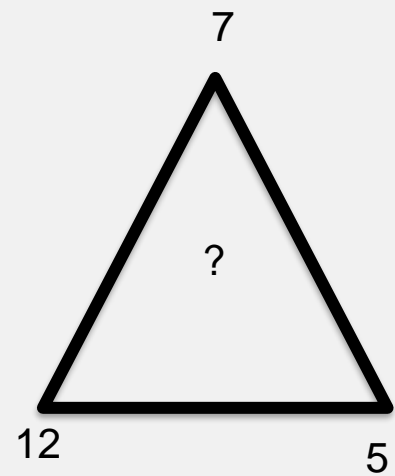
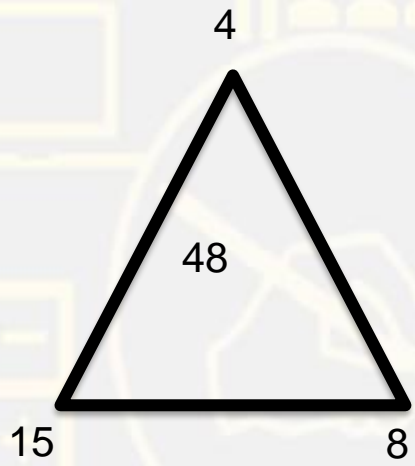

- (A) 42
- (C) 52

- (B) 32
- (D) 22

NON VERBAL

ABOUT IMAGES

There are two type of images.

(1) Mirror Image

(2) Water Image



Mirror and Water Images of Digits and Letters

0 1 2 3 4 5 6 7 8 9

M.I. : 0 1 2 3 4 5 6 7 8 9

W.I. : 0 1 2 3 4 5 6 7 8 9

A B C D E F G H I J K L M

M.I. : A B C D E F G H I J K L M

W.I. : A B C D E F G H I J K L M

N O P Q R S T U V W X Y Z

M.I. : N O P Q R S T U V W X Y Z

W.I. : N O P Q R S T U V W X Y Z

MIRROR IMAGES

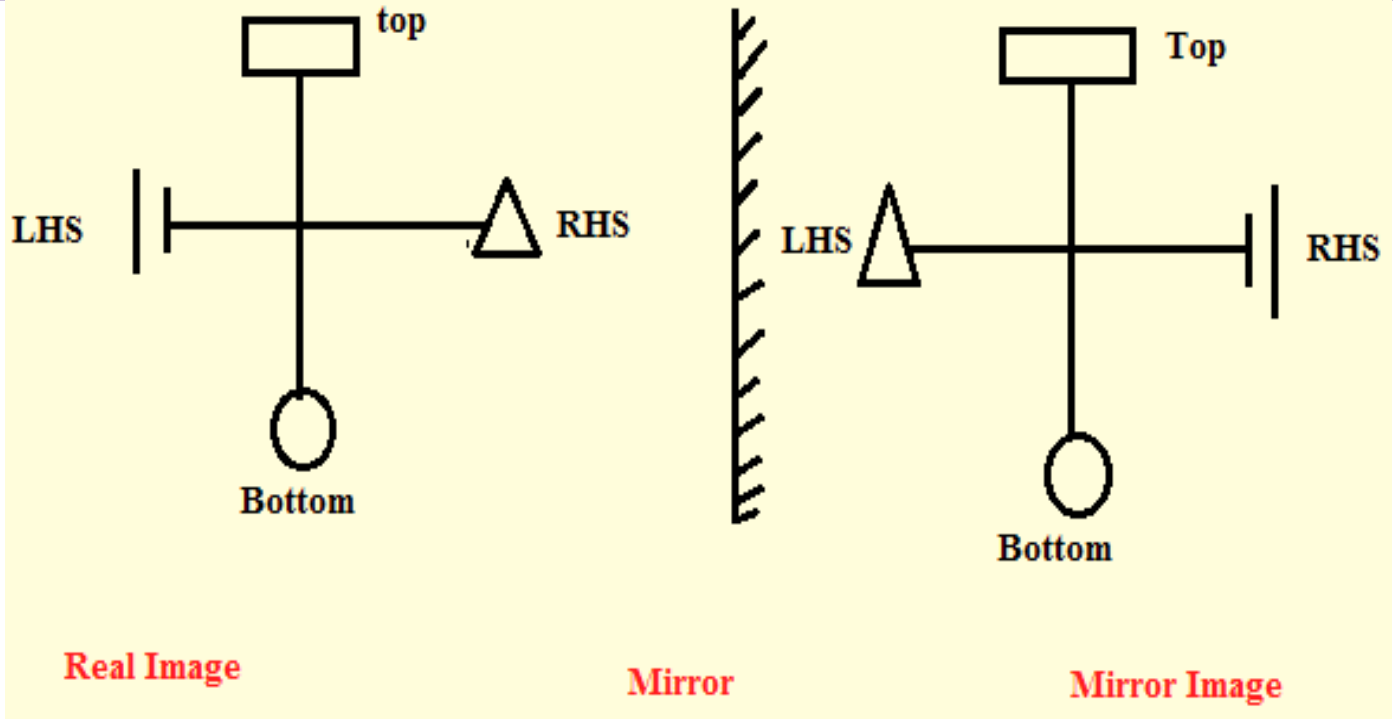

Q..Choose the correct mirror image of the given figure (X) from amongst the four alternatives ?

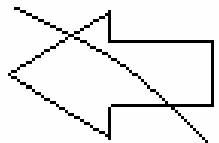

(X)

A.

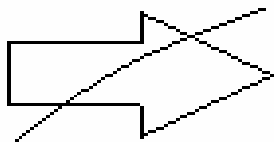

(A)

B.

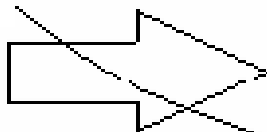

(B)

C.

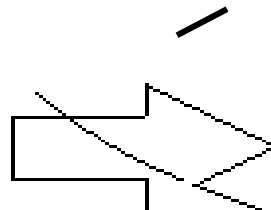

(C)

D.

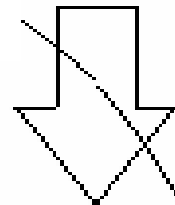

(D)

Q. Choose the alternative which is closely resembles the mirror image of the given combination

NONVERBALREA

a. **NONVERBALREA**

b. **AEVLBBEVLNON**

c. **NONVERBALREA**

d. **NONVERBALREA**

Q. Choose the alternative which is closely resembles the mirror image of the given combination

EFFECTIVE

(1) EVITCEFFE

(2) EVITCEFFE

(3) EFFEETIVE

(4) EFFEETIVE

Q. Choose the alternative which is closely resembles the mirror image of the given combination

AN54WVG3

(1) 3GVW4NSA

(2) 3GVW4NSA

(3) 3GVW4NSA

(4) 3GVW4NSA

WATER IMAGES

Figure

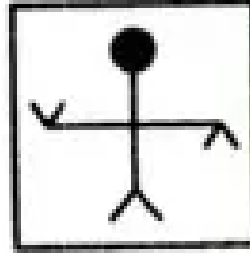

Water



Water Image

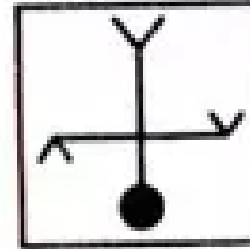

Q..Choose the correct water image of the given figure (X) from amongst the four alternatives ?

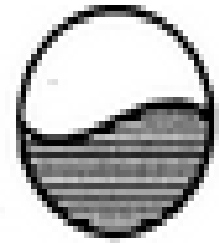

(X)

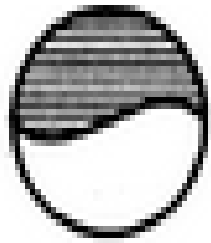

(A)

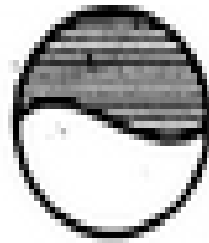

(B)

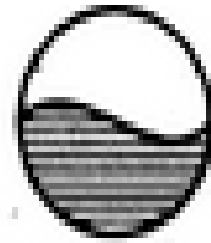

(C)

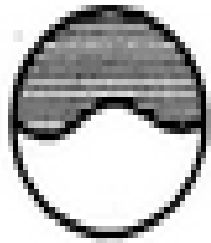

(D)

Q..Choose the correct water image of the given figure (X) from amongst the four alternatives ?

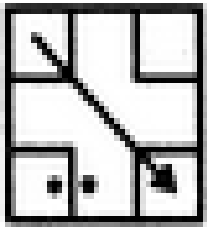

(X)

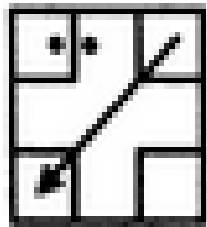

(A)

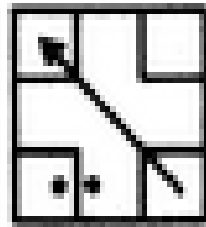

(B)

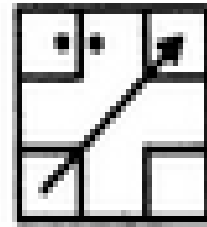

(C)

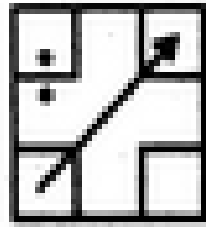

(D)

Q.. Choose the alternative which is closely resembles the water image of the given combination

GR98AP76ES

A. GR98AP76ES

B. GR98AP76ES

C. GR98AP76ES

D. GR98AP76ES

Q.. Choose the alternative which is closely resembles the water image of the given combination

E8t4e9C

A. E8t4e9C

B. E8t4e9C

C. E8t4e9C

D. E8t4e9C

Q.. Choose the alternative which is closely resembles the water image of the given combination

PQ8AF5BZ9

A. 608V72BZ0

B. 608V72BΣ6

C. 6Σ857A809

D. 608V72BΣ0

Q.. Choose the alternative which is closely resembles the water image of the given combination

PQ8AF5BZ9

A. 608V72BZ0

B. 608V72BΣ6

C. 6Σ857A809

D. 608V72BΣ0