



IBPS/ BANK/ LIC AAO 2023



REASONING

BLOOD RELATION

(BASIC CONCEPT & TRICKS)



(((•))) LIVE | 09:00 AM

BY KULDEEP MAHENDRAS



UPCOMING ONLINE BATCHES

February 2023

08 FEB 2023

03:00 PM to 05:00 PM

SSC ONLINE LIVE CLASS

BILINGUAL

15 FEB 2023

10:30 AM to 12:30 PM

BANK ONLINE LIVE CLASS

BILINGUAL

15 FEB 2023

06:30 PM to 08:30 PM

BANK ONLINE LIVE CLASS

English & Bengali



www.mahendras.org •  7052477777/7052577777



(1) **RRBs – CRP RRB-XII (Office Assistants) and CRP RRB-XII (Officers)**

Preliminary Examination	Office Assistants and Officer Scale I : 05.08.2023, 06.08.2023, 12.08.2023, 13.08.2023 and 19.08.2023.
Single Examination	Officers Scale II & III : 10.09.2023
Main Examination	Officer Scale I : 10.09.2023 Office Assistants : 16.09.2023

(2) **PSBs – CRP CLERK-XIII, CRP PO/MT-XIII & CRP SPL-XIII**

	Clerks	Probationary Officers	Specialist Officers
Preliminary Examination	26.08.2023 27.08.2023 02.09.2023	23.09.2023 30.09.2023 01.10.2023	30.12.2023 31.12.2023
Main Examination	07.10.2023	05.11.2023	28.01.2024

Tanisha p 7 hours ago 1 subscribers
Thank you sir 🙏
HW. 12

harsh sharma 19 hours ago
Today's homework answer is 12
Thank you sir wonderful sessions 🙏

monika kumari 19 hours ago
 $T=L+R-1$
 $25=14+R-1$
 $R=12$
Thank you sir 🙏
Read more

Manu Sengar 14 hours ago
Home work ka question ka answer 12 🙏

Azalap 7 hours ago 7 subscribers
Thank you sir 🙏
HW ANSWER: 12th

Surbhi Sinha 7 hours ago 4 subscribers
Homework question answer 🙏 12

Nitu Maurya 19 hours ago
Hw ans 12
Thanku sir for amazing session 🙏

Kajal Singhal 12 hours ago 3 subscribers
Home work ans 12

Riya Mandaokar 20 hours ago
Thank you sir for the session 😊 ans is 12th

MACHAVARAPU VENKATA PRATAP CHOWDARY 20 hours ago
11

Zikra Yasmeen 7 hours ago
Answer 12

Sharp & like!



Q. In a row of 25 girls, when Neha was shifted by four places towards the left, she became 10th from the left end. What was her earlier position from the right end of the row?

25 लड़कियों की एक पंक्ति में, जब नेहा को चार स्थान बायीं ओर स्थानांतरित कर दिया गया, तो वह बाएं छोर से 10 वें स्थान पर हो गई। पंक्ति के दाहिने छोर से उसकी पिछली स्थिति क्या थी?

- (1) 10th
- (2) 11th
- (3) 12th
- (4) 13th
- (5) None of these

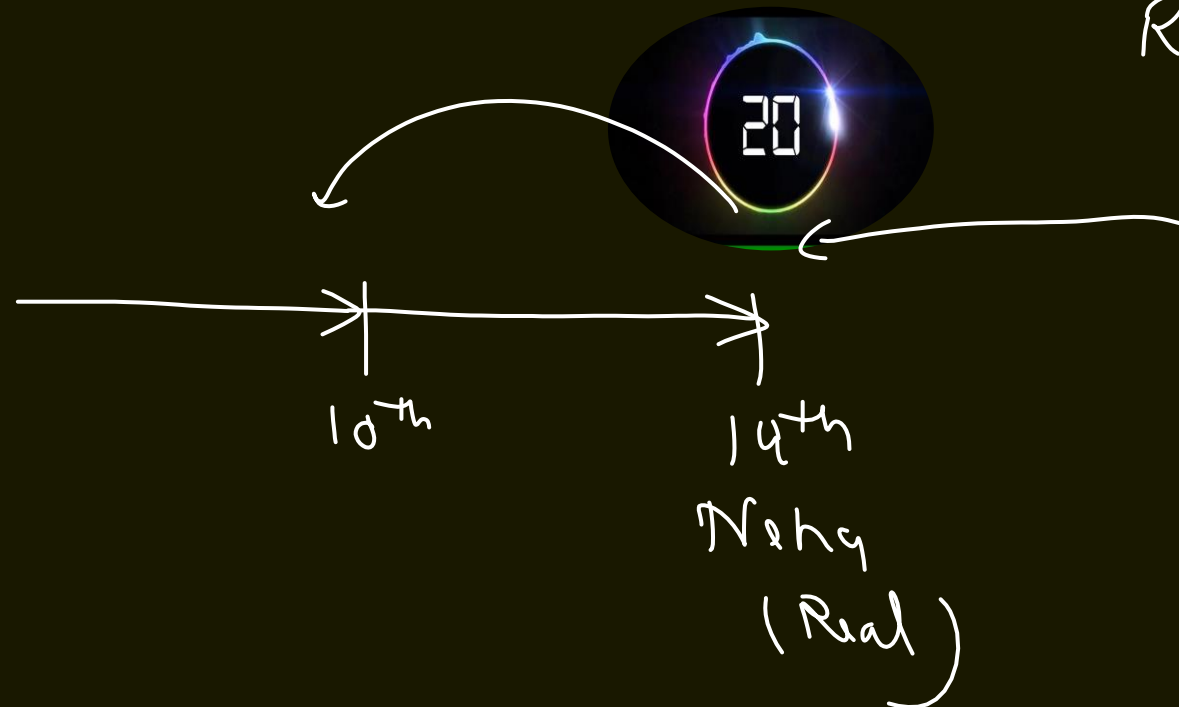

$$\begin{aligned} R &= T - L + 1 \\ &= 25 - 14 + 1 \\ &= 12 \end{aligned}$$



IBPS / BANK / LIC AAO 2023

• LIVE at 9:00 AM

BLOOD RELATION

(रक्त संबंध)



Type of Questions

**Indicating
Form**

**Coding
Form**

**Puzzle
Form**

**Simple
Blood
Relation**

**Blood
Relation with
Profession**



Points to Remember

Male +/  Female -/ 

Husband Wife relation as

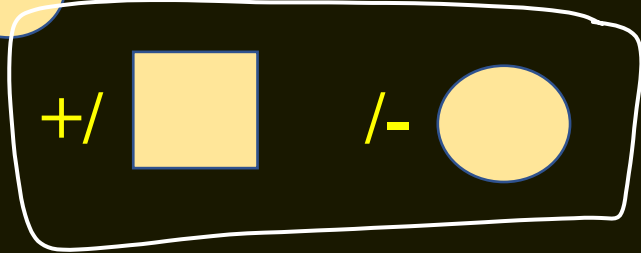

Spouse (दंपति)

Son and daughter as

Sibling (सहोदर)

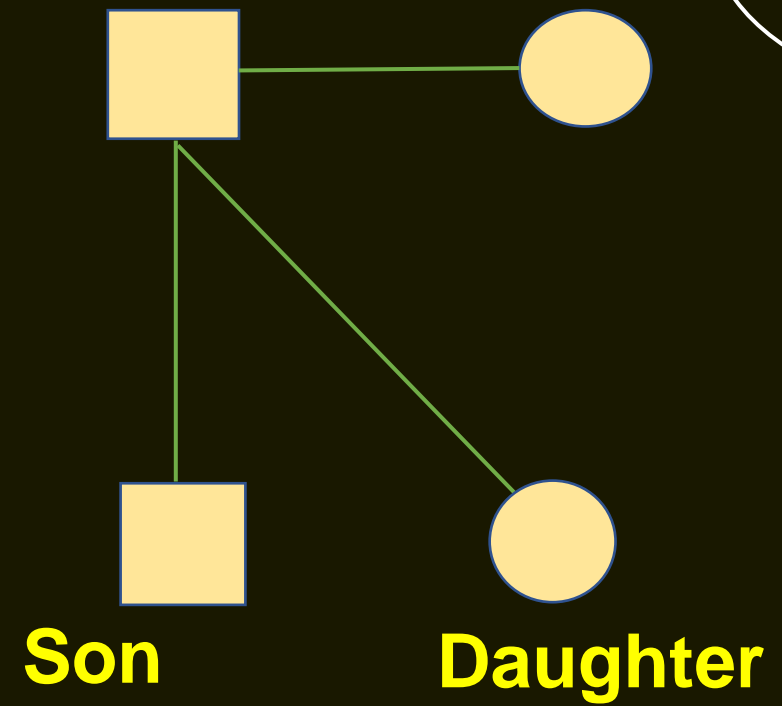
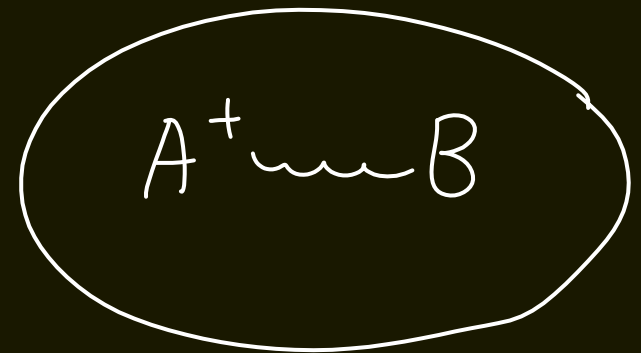

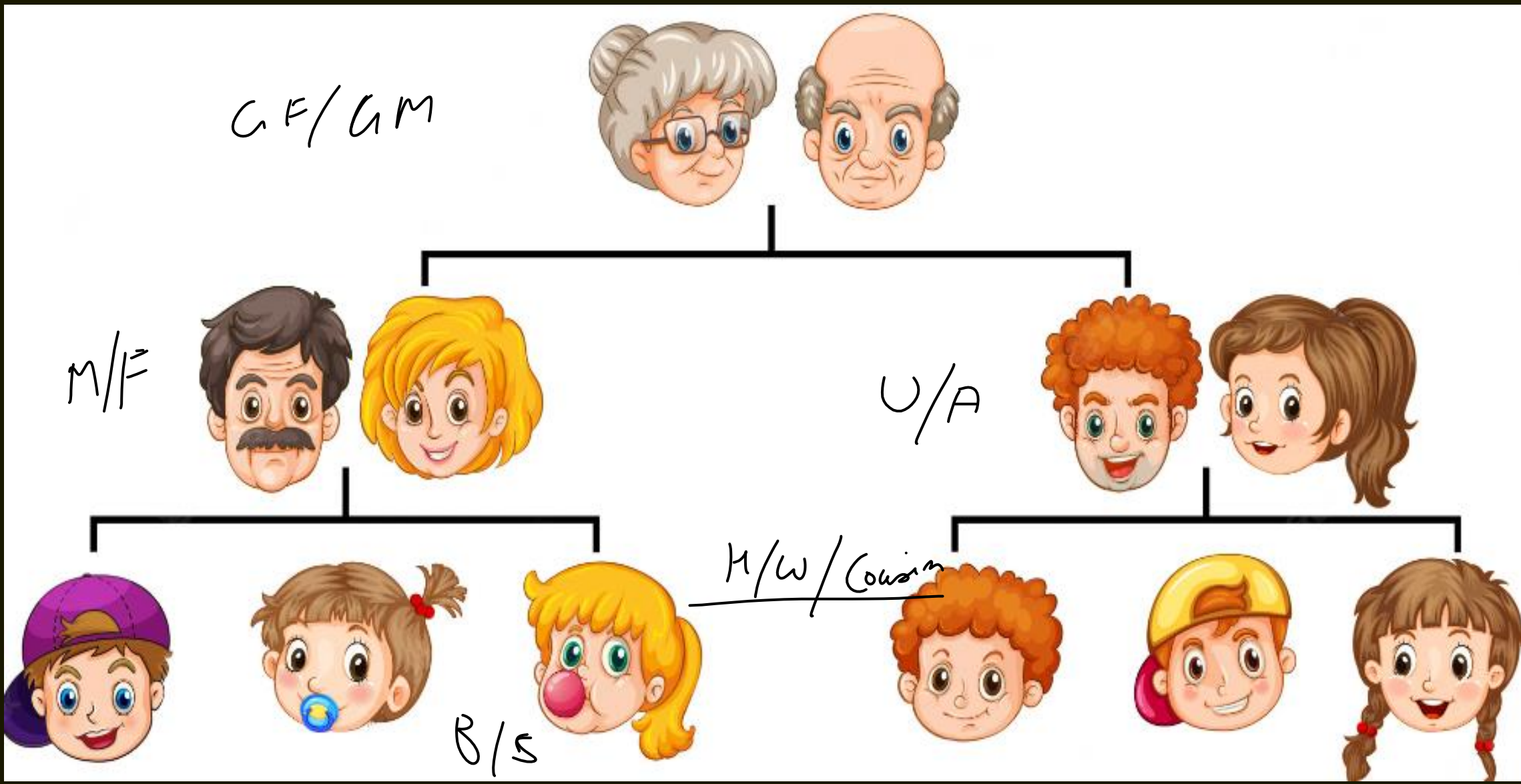

Family Tree

Male denoted by "+ or  "

Female denoted by "- or  "

Maternal

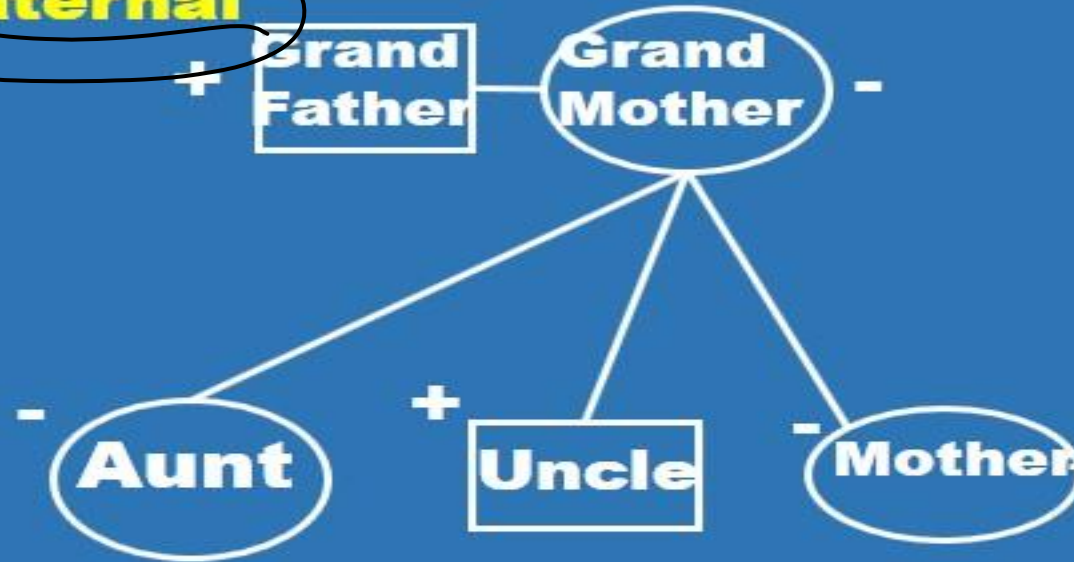

Paternal

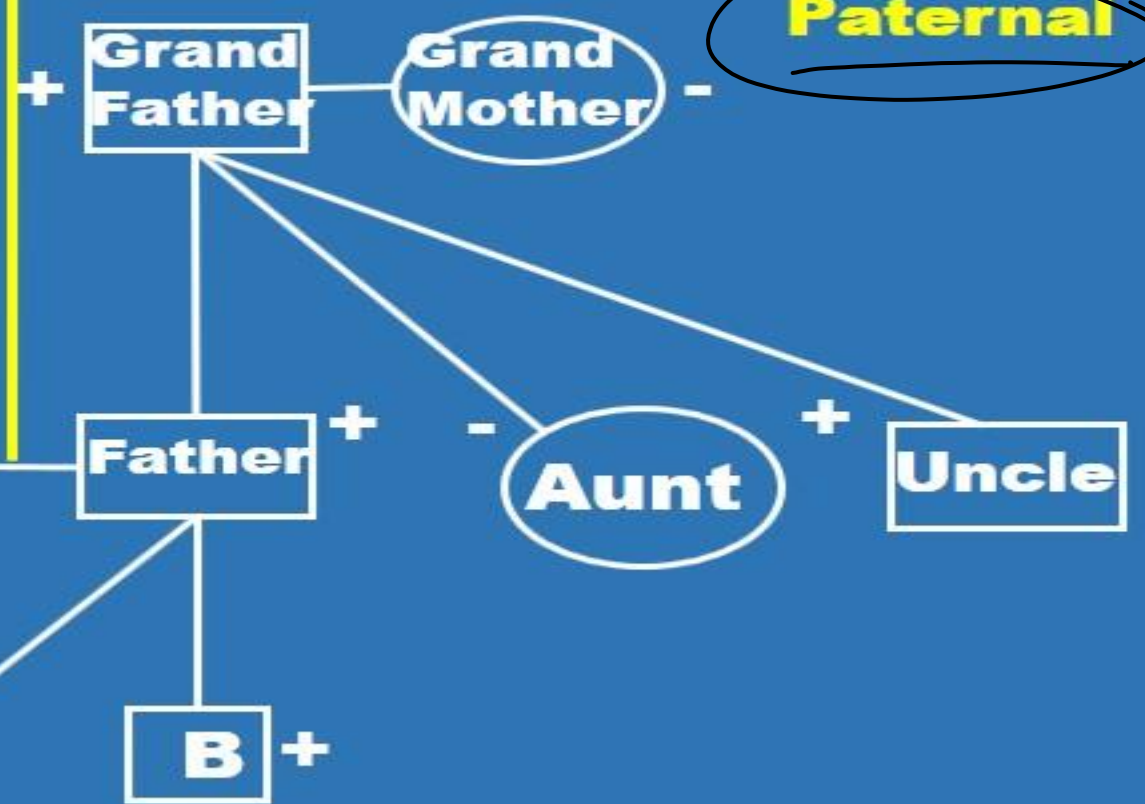

All relations have been defined with respect to the girl 'A' and boy 'B'



Points to Remember

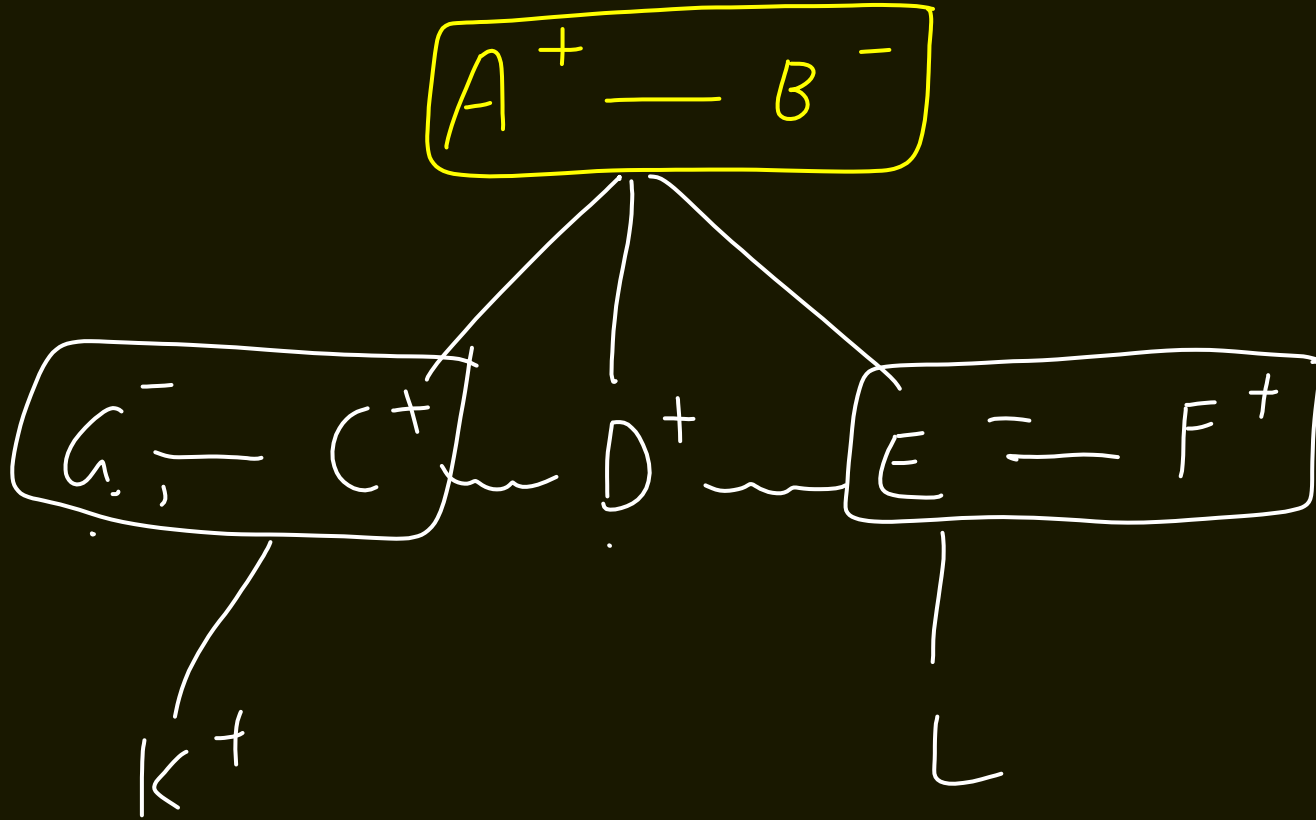

How is **C** related to E?
 (C) — (E)
 (BIO)

How is **D** related to L?
 (D) — (L)
 Uncle

How is **L** related to D?
 (L) — (D)
 Nephew/Niece
 (NO)



Points to Remember

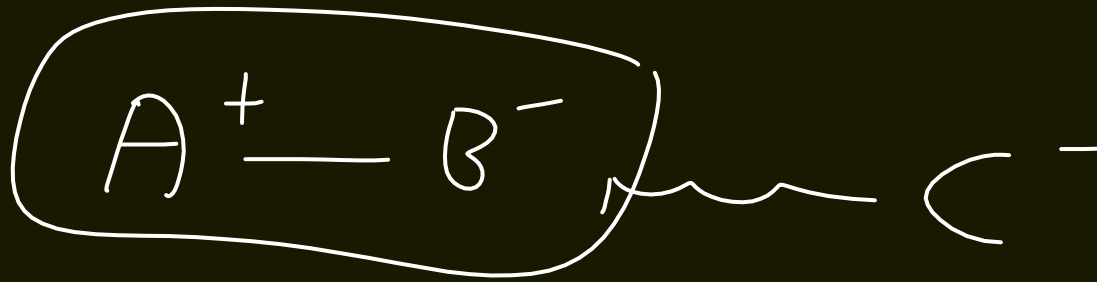



IBPS / BANK / LIC AAO 2023

● LIVE at 9:00 AM

Points to Remember



IBPS / BANK / LIC AAO 2023

● LIVE at 9:00 AM

CODED BLOOD

RELATION

WITHOUT PEN AND PAPER



- P\$Q** means "P is the father of Q". (P, Q का पिता है)
- P@Q** means "P is the mother of Q". (P, Q की माँ है)
- P#Q** means "P is the son of Q". (P, Q का पुत्र है)
- P&Q** means "P is the sister of Q". (P, Q की बहन है)
- P*Q** means "P is the wife of Q". (P, Q की पत्नी है)



Q. - Which of the statement means **A is the father in law of D?**

निम्न में से कौन से कथन का अर्थ है A, D का ससुर है?

- (1) **A*B#C\$D@E** X
- (2) **A\$C@E#D\$B** X
- (3) **C@B#A\$D*B** X
- (4) **D\$A@B*D#E** X
- (5) **A@B@C&D*E** X

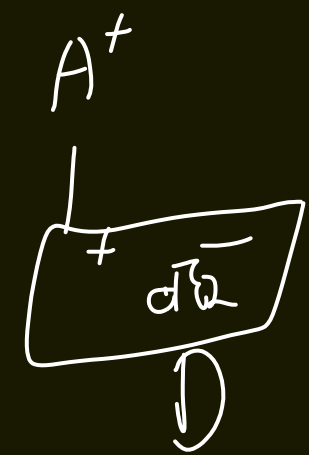
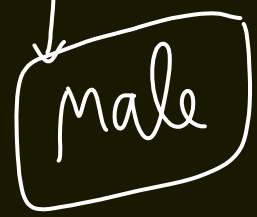

DIL
SIL

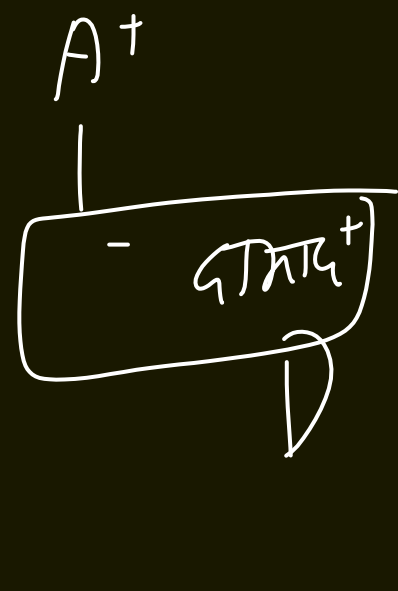



- P\$Q** means "P is the father of Q". (P, Q का पिता है)
- P@Q** means "P is the mother of Q". (P, Q की माँ है)
- P#Q** means "P is the son of Q". (P, Q का पुत्र है)
- P&Q** means "P is the sister of Q". (P, Q की बहन है)
- P*Q** means "P is the wife of Q". (P, Q की पत्नी है)



Q. Which of the statement means C is the son in law of A?

निम्न में से कौन से कथन का अर्थ है C, A का दामाद है?

- (1) **A&B@C*D#E** X
- (2) **A*C@D&B@E** X
- (3) **A@B\$C&D*E** X
- (4) **A\$B@D#C\$E** ✓
- (5) **C&B@D&A*E** X

सारा
सारा



A#B	means	A is the father of B. (A, B का पिता है)
A%B	means	A is the sister of B. (A, B की बहन है)
A@B	means	A is the wife of B. (A, B की पत्नी है)
A*B	means	A is the brother of B. (A, B का भाई है)
A&B	means	A is the son of B. (A B का पुत्र है)



Q- Which of the following means A is the grandfather of R?

निम्न में से किसका अर्थ है A, R का दादा है ?

(1) **F&A@J#K%R** X

(2) **U*R%H&A%K** X

(3) **A@H#J*U%R** X

(4) **A@H#K*M#R** X

(5) **A#B*C#R%H** ✓

↓
Male



- $A+B$ means $+1$ A is the mother of B. (A, B की माँ है)
- $A-B$ means 0 A is the sister of B. (A, B की बहन है)
- $A*B$ means $+1$ A is the father of B. (A, B का पिता है)
- $A \div B$ means -1 A is the son of B. (A, B का पुत्र है)
- $A=B$ means 0 A is the brother of B. (A, B का भाई है)
- $A \neq B$ means -1 A is the daughter of B. (A, B की बेटी है)

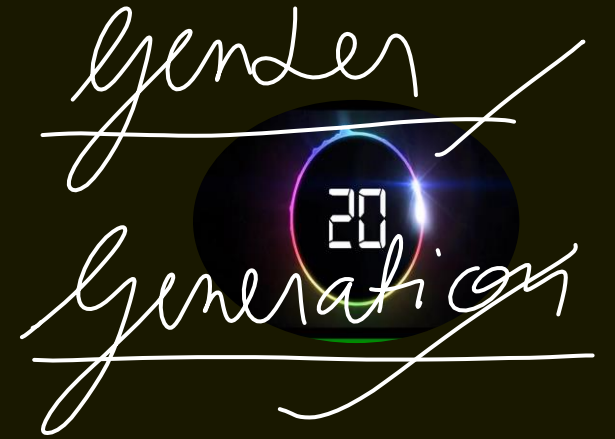

Q- Which of the following means P is the aunt of Q?

निम्नलिखित में से किसका अर्थ है P, Q की आंटी है?

+1

- (1) $P-R \div Q$ ~~X~~ 0 -1
- (2) $P+R*Q$ ~~X~~ $+1$ $+1$
- (3) $P \neq R*Q$ ~~X~~ -1 $+1$
- ~~(4) $P-R+Q$ ~~X~~ 0 $+1$~~
- (5) $P*R+Q$ ~~X~~ 0 $+1$

+2 - GF/GM
 +1 - Mother / Father / Uncle / Aunt
 0 - Bro / Sis / Husband / Wife
 -1 - Son / Daughter



$A+B$	means	+	A is the mother of B. (A, B की माँ है)
$A-B$	means	○	A is the sister of B. (A, B की बहन है)
$A*B$	means	+	A is the father of B. (A, B का पिता है)
$A \div B$	means	-	A is the son of B. (A, B का पुत्र है)
$A=B$	means	○	A is the brother of B. (A, B का भाई है)
$A \neq B$	means	-	A is the daughter of B. (A, B की बेटी है)



Q- Which of the following means **W** is the uncle of **Z**?

(+ |)

निम्न में से कौन से कथन का अर्थ है W, Z का अंकल है?

- (1) $W*A-B+Z$ X + | ○ + |
- (2) $W=A+B-Z$ ✓ ○ + | ○
- (3) $W=A+B+Z$
- (4) $W+A+B-Z$ X
- (5) $W*A+B=Z$



- A+B means + | A is the mother of B. (A, B की माँ है)**
- A-B means ○ | A is the sister of B. (A, B की बहन है)**
- A*B means + | A is the father of B. (A, B का पिता है)**
- A÷B means - | A is the son of B. (A, B का पुत्र है)**
- A=B means ○ | A is the brother of B. (A, B का भाई है)**
- A≠B means - | A is the daughter of B. (A, B की बेटी है)**

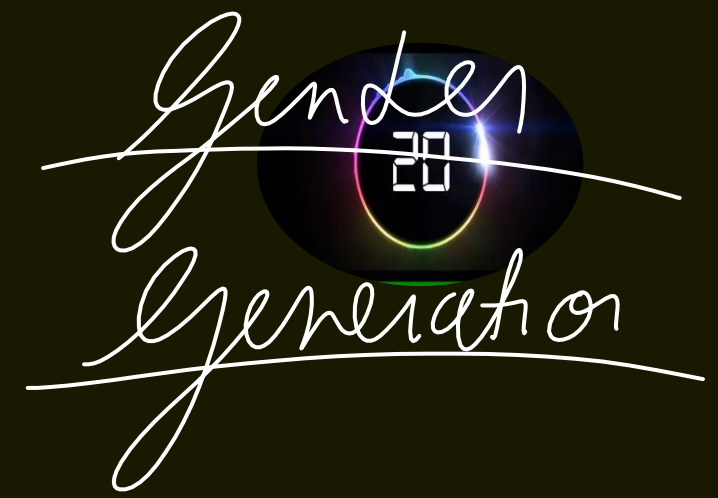

Q- Which of the following means C is the grandfather of D and E?

निम्न में से कौन से कथन का अर्थ है C, D और E का दादा है?

- (1) C*A÷D-E X + | - | ○
- (2) C+A+D≠E X
- (3) C÷A≠D=E X - | = | ○
- (4) C*A*D-E ✓ + | + | ○
- (5) C÷A*D*E X - | + | + |



A*B means "A is the mother of B"./"A, B की माँ है"

A-B means "A is the brother of B"./"A, B का भाई है"

A+B means "A is the sister of B"./"A, B की बहन है"

A&B means "A is the father of B"./"A, B का पिता है"



Q. If the expression M*N+R&T, then which of the following is true?

यदि अभिव्यक्ति M * N + R & T है, तो निम्नलिखित में से कौन सा सत्य है?

(1) **M is the father of R.**/M, R का पिता है।

(2) **N is the aunt of T.** /N, T की बुआ है।

(3) **M is the grandfather of T.**/M, T का दादा है।

(4) **T is the sister of N.**/T, N की बहन है।

(5) **None of these.**/इनमें से कोई नहीं।

Sat - Blood Relation (H.W.)
 Mon/Tue
 Wed - Distance & Direction