



Don't Let Your Studies Get Impacted By COVID-19 Pandemic

Stay Home & Study Online With Mahendras Hybrid Model

Features



Offline Classes



Live Interactive Online Classes



Same Faculty



Same Batch



Same Batch Timing



Online Library Facility



Recorded Video



PDFs



Classes In Both Model

CONTACT US:

1800-103-5225

www.mahendras.org





UPCOMING ONLINE BATCHES

August 2021

04 AUG 2021

10:30 AM to 12:30 PM

LIVE PREMIUM GREEN CARD
(BANK PO & CLERK)

07:30 PM to 09:30 PM

LIVE PREMIUM SILVER CARD
(SSC CGL & CHSL)

07:30 PM to 09:30 PM

LIVE CLASS COURSE
(MATHS)

03:00 PM to 05:00 PM

LIVE CLASS COURSE
(UP SI)

BILINGUAL

11 AUG 2021

01:00 PM to 03:00 PM

LIVE CLASS COURSE
(TET & CTET)

05:30 PM to 07:30 PM

LIVE PREMIUM GREEN CARD
(BANK PO & CLERK)

08:00 AM to 10:00 AM

LIVE CLASS COMPLETE COURSE
(SSC GD)

BILINGUAL

18 AUG 2021

08:00 AM to 10:00 AM

LIVE PREMIUM GREEN CARD
(BANK PO & CLERK)

01:00 PM to 03:00 PM

LIVE PREMIUM SILVER CARD
(SSC CGL & CHSL)

BILINGUAL

25 AUG 2021

07:30 PM to 09:30 PM

LIVE PREMIUM GREEN CARD
(BANK PO & CLERK)

BILINGUAL



 *Mahendra's*

IBPS Clerk Prelims 2021

Crash Course

Batch Starts July 14, 2021

10:30 AM To 02:00 PM

LIVE CLASS



Bilingual

 *Mahendra's*

IBPS Clerk Prelims 2021

Crash Course

Batch Starts July 28, 2021

08:00 AM To 11:30 AM

LIVE CLASS



Bilingual



Mahendra's

IBPS Clerk Prelims 2021

Crash Course

Batch Starts July 21, 2021

06:30 PM To 09:30 PM

LIVE CLASS



Bilingual

The Staff Selection Commission has decided to re-schedule its following examinations as per the details given below:

S. No.	Name of Examination	Revised Schedule
1.	Sub-Inspector in Delhi Police, CAPFs and ASI in CISF Examination (Paper-II), 2019	26.07.2021
2.	Combined Higher Secondary (10+2) Level Examination (Tier-I), 2020 - For left-over candidates	04.08.2021-12.08.2021
3.	Combined Graduate Level Examination (Tier-I), 2020	13.08.2021-24.08.2021

 Abhi Vaghela 16 hours ago
16
Nice session sir (mind fresh hogaya) 🙏🙏🙏🙏🙏🙏🙏🙏🙏🙏🙏🙏🙏🙏
👍 🗨️ REPLY

 Masum Ildki 😊 14 hours ago
 $6+7+3=16$
Very nice session 🙏🙏
👍 🗨️ REPLY

 barbie dancer 16 hours ago
16 hoga sir and dhansuuu class sir 🙏🙏🙏🙏❤️
👍 🗨️ REPLY

 Manidipa Mandal 16 hours ago
 $3+7+6=16$.
Thank you sir.....Nice session sir.. 🙏🙏🙏🙏
👍 🗨️ REPLY

 PUJA KUNDU 15 hours ago
The answer is 16..NICE SESSION SIR 🙏 THANK YOU
👍 🗨️ REPLY

 Uday Sankar 16 hours ago
Jai hind sir,, excellent class....
Ans..... $6+7+3=16$
👍 🗨️ REPLY

 Viśhñù Güptā 16 hours ago
16 is the right ans
Very nice session sir thank you sir 🙏❤️
👍 🗨️ REPLY

 Satyam Pandey 9 hours ago
16 correct ans guru g
Super session sir g 🙏🙏❤️
👍 🗨️ REPLY

 Roshni Khandelwal 13 hours ago
16 is correct answer
Very nice session sir thank you
👍 🗨️ REPLY

 nikita Chauhan 16 hours ago
Homework ANS
Option AAA
16 is right ans
thank you so much sir 😊🙏🙏🙏
👍 1 🗨️ REPLY

 Radha Garima 16 hours ago
Answer : 16
Cool session sir 🙏
👍 🗨️ REPLY



sarita rawat 15 hours ago

Homework answer

Option (A) 16,,,,,

Awesome session sir 🙏👍👏🙏

Thanku so much sir 🙏🙏🙏🙏🙏🙏🙏🙏

Read more

👍 🗨️ REPLY



Chhavi Saxena 16 hours ago

Home work answer is option A 16 🙏🙏🙏

Nice session sir 🙏🙏

👍 🗨️ REPLY



GUDIYA SHARMA GUDIYA SHARMA 15 hours ago

Family class rhti hai sir apki

👍 🗨️ REPLY



kanak Koshta 16 hours ago

Ans 16

Nice session sir 🙏🙏

Thankyou sirji

👍 🗨️ REPLY



Rajkumar 16 hours ago

Hw aaaaaaaa is the correct answer awesome class sir bohout badiya h sir 16

👍 🗨️ REPLY



GUDIYA SHARMA GUDIYA SHARMA 15 hours ago

Square ke digit add krna hai

👍 🗨️ REPLY



GUDIYA SHARMA GUDIYA SHARMA 15 hours ago

16: right 🙏🙏🙏🙏 gurdev ji

👍 🗨️ REPLY



Juthika Das 16 hours ago

Ans is =16

Thank you sir

👍 🗨️ REPLY



Riya Shaw 16 hours ago

Hw ans: 16

Nice session sir

👍 🗨️ REPLY



Jayshree Singh 16 hours ago

Ans is 16 🙏🙏🙏

👍 🗨️ REPLY



vaibhav sahu 8 hours ago

16 is right sir ji thanks so much sir ❤️❤️🙏🙏🙏🙏🙏🙏😊😊😊😊😊😊😊😊😊😊

👍 🗨️ REPLY



Preeti rajput 16 hours ago

16

👍 🗨️ REPLY



Muskan Gupta 16 hours ago

16

👍 🗨️ REPLY



Vardhman Daga 16 hours ago

16

Sola ka dola ra

👍 👎 REPLY



Deepika Meena 10 hours ago

Ans.....16

👍 👎 REPLY

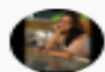

Khushboo Meena 7 hours ago

16

👍 👎 REPLY



Sukhchand Paradkar 57 minutes ago

A 🤔🤔🤔🤔🤔🤔

👍 👎 REPLY

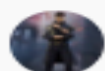

Preeti 16 hours ago

Hw ans is 16

👍 👎 REPLY



Anushka Mishra 9 hours ago

Answer 16

👍 👎 REPLY



Naved Khan 14 hours ago

16hoga

👍 👎 REPLY



Find the missing :-

1. 16
2. 61
3. 81
4. 15

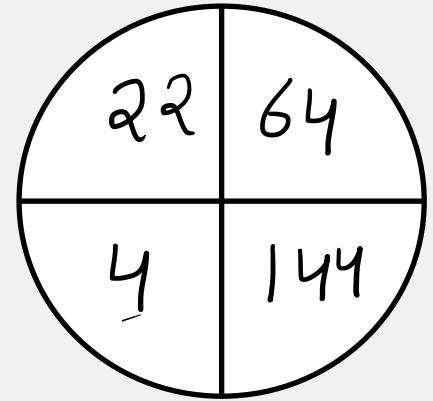
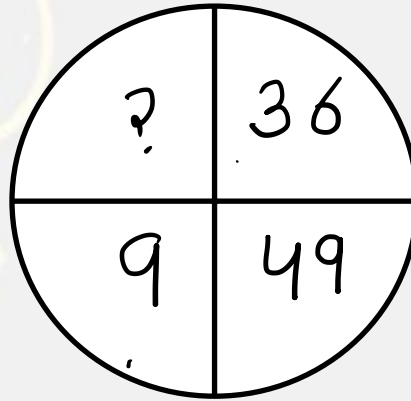
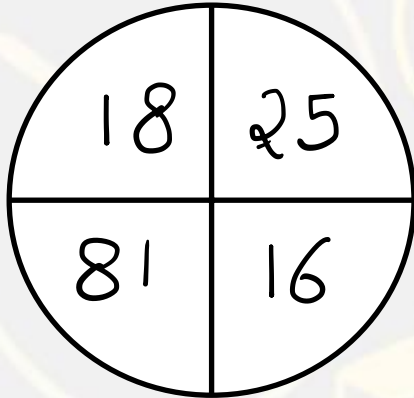

Find the option which should replace (?)

$$4 * 5 = 42$$

$$5 * 6 = 56$$

$$6 * 7 = 72$$

$$7 * 8 = ?$$

- A. 84
- B. 90
- C. 92
- D. 102



Statements: कथन :

Some politician are sinister./ कुछ राजनेता पापी होते हैं।
All sinister is a bureaucrats. / सभी पापी नौकरशाह हैं।



Conclusions: निष्कर्ष:

- I. Some bureaucrats are not sinister./ कुछ नौकरशाह पापी नहीं हैं।
- II. No politician is a bureaucrats. / कोई भी राजनेता नौकरशाह नहीं है।

CODED BLOOD

RELATION

P\$Q	means	"P is the father of Q". (P, Q का पिता है)
P@Q	means	"P is the mother of Q". (P, Q की माँ है)
P#Q	means	"P is the son of Q". (P, Q का पुत्र है)
P&Q	means	"P is the sister of Q". (P, Q की बहन है)
P*Q	means	"P is the wife of Q". (P, Q की पत्नी है)



Q.1 -Which of the statement means A is the father is law of D?
निम्न में से कौन से कथन का अर्थ है A, D का ससुर है?

- (1) A*B#C\$D@E
- (2) A\$C@E#D\$B
- (3) C@B#A\$D*B
- (4) D\$A@B*D#E
- (5) A@B@C&D*E

P\$Q	means	“P is the father of Q”. (P, Q का पिता है)
P@Q	means	“P is the mother of Q”. (P, Q की माँ है)
P#Q	means	“P is the son of Q”. (P, Q का पुत्र है)
P&Q	means	“P is the sister of Q”. (P, Q की बहन है)
P*Q	means	“P is the wife of Q”. (P, Q की पत्नी है)



Q.2 Which of the statement means C is the son in law of A?

निम्न में से कौन से कथन का अर्थ है C, A का दामाद है?

- (1) A&B@C*D#E
- (2) A*C@D&B@E
- (3) A@B\$C&D*E
- (4) A\$B@D#C\$E
- (5) C&B@D&A*E

$A+B$	means	A is the mother of B. (A, B की माँ है)
$A-B$	means	A is the sister of B. (A, B की बहन है)
$A*B$	means	A is the father of B. (A, B का पिता है)
$A\div B$	means	A is the son of B. (A, B का पुत्र है)
$A=B$	means	A is the brother of B. (A, B का भाई है)
$A\neq B$	means	A is the daughter of B. (A, B की बेटी है)



Q-3 Which of the following means P is the aunt of Q?

निम्नलिखित में से किसका अर्थ है P, Q की चाची है?

- (1) $P-R\div Q$
- (2) $P+R*Q$
- (3) $P\neq R*Q$
- (4) $P-R+Q$
- (5) $P*R+Q$

A+B	means	A is the mother of B. (A, B की माँ है)
A-B	means	A is the sister of B. (A, B की बहन है)
A*B	means	A is the father of B. (A, B का पिता है)
A÷B	means	A is the son of B. (A, B का पुत्र है)
A=B	means	A is the brother of B. (A, B का भाई है)
A≠B	means	A is the daughter of B. (A, B की बेटी है)



Q-4 Which of the following means W is the uncle of Z?
निम्न में से कौन से कथन का अर्थ है W, Z का चाचा है?

- (1) $W * A - B + Z$
- (2) $W = A + B - Z$
- (3) $W = A + B + Z$
- (4) $W + A + B - Z$
- (5) $W * A + B = Z$

A+B	means	A is the mother of B. (A, B की माँ है)
A-B	means	A is the sister of B. (A, B की बहन है)
A*B	means	A is the father of B. (A, B का पिता है)
A÷B	means	A is the son of B. (A, B का पुत्र है)
A=B	means	A is the brother of B. (A, B का भाई है)
A≠B	means	A is the daughter of B. (A, B की बेटी है)



Q-5 Which of the following means C is the grandfather of D and E?

निम्न में से कौन से कथन का अर्थ है C, D और E का दादा है?

- (1) $C * A \div D - E$
- (2) $C + A + D \neq E$
- (3) $C \div A \neq D = E$
- (4) $C * A * D - E$
- (5) $C \div A * D * E$

A#B	means	A is the father of B. (A, B का पिता है)
A%B	means	A is the sister of B. (A, B की बहन है)
A@B	means	A is the wife of B. (A, B की पत्नी है)
A*B	means	A is the brother of B. (A, B का भाई है)
A&B	means	A is the son of B. (A B का पुत्र है)



Q-6 Which of the following means A is the grandfather of R?

निम्न में से किसका अर्थ है A,R का दादा है ?

- (1) F&A@J#K%R
- (2) U*R%H&A%K
- (3) A@H#J*U%R
- (4) A@H#K*M#R
- (5) A#B*C#R%H