



Mahendra's



UP POLICE कॉन्स्टेबल

REASONING

PREVIOUS YEAR

QUESTION PAPER

SUPER TRICK

LIVE

04:00 PM





Don't Let Your Studies Get Impacted By COVID-19 Pandemic

Stay Home & Study Online With Mahendras Hybrid Model

Features

- Offline Classes ↔ Live Interactive Online Classes
- Same Faculty
- Same Batch
- Same Batch Timing
- Online Library Facility
- Recorded Video
- PDFs
- Classes In Both Model

CONTACT US:

1800-103-5225

www.mahendras.org





UPCOMING ONLINE BATCHES

March 2022

02 March 2022

05:30 PM to 07:30 PM

BANK ONLINE LIVE CLASS

01:00 PM to 03:00 PM

SSC ONLINE LIVE CLASS

BILINGUAL

09 March 2022

10:30 AM to 12:30 PM

BANK ONLINE LIVE CLASS

03:00 PM to 05:00 PM

BANK ONLINE LIVE CLASS

05:30 PM to 07:30 PM

SSC ONLINE LIVE CLASS

BILINGUAL

16 March 2022

01:00 PM to 03:00 PM

BANK ONLINE LIVE CLASS

08:00 AM to 10:00 AM

BANK ONLINE LIVE CLASS

07:30 PM to 09:30 PM

SSC ONLINE LIVE CLASS

03:00 PM to 05:00 PM

SSC ONLINE LIVE CLASS

BILINGUAL

23 March 2022

10:30 AM to 12:30 PM

BANK ONLINE LIVE CLASS

08:00 AM to 10:00 AM

SSC ONLINE LIVE CLASS

01:00 PM to 03:00 PM

SSC ONLINE LIVE CLASS

BILINGUAL

30 March 2022

08:00 AM to 10:00 AM

BANK ONLINE LIVE CLASS

05:30 PM to 07:30 PM

BANK ONLINE LIVE CLASS

10:30 AM to 12:30 PM

SSC ONLINE LIVE CLASS

BILINGUAL

07:30 PM to 09:30 PM

BANK ONLINE LIVE CLASS

(BANK PO & CLERK)

ENGLISH MEDIUM



🍁 PUJA KUNDU 🍁 18 hours ago

The answer is..not.....amazing session sir 🔥🔥🔥thank you soo much sir 🙏🙏🙏🙏

👍 🗨️ 📌 ▼ 📄 REPLY

▼ [View reply from Mahendras : Online Videos For Govt. Exams](#)

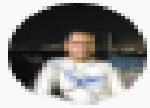

Vishnu Gupta 18 hours ago

The right ans is NOT Amazing 😬 session sir Thank you 🙏 sir love you 😬 sir

👍 🗨️ 📌 ▼ 📄 REPLY

▼ [View reply from Mahendras : Online Videos For Govt. Exams](#)



Ankit Vish 15 hours ago

Answer. D

Nice session sir 🙏🙏

👍 1 🗨️ 📌 ▼ 📄 REPLY

▼ [View reply from Mahendras : Online Videos For Govt. Exams](#)



arun ch mandal 18 hours ago

ans is NONE OF THESE

thank you sir

nice session sir

👍 🗨️ 📌 ▼ 📄 REPLY

▼ [View reply from Mahendras : Online Videos For Govt. Exams](#)



ANNU LATA 16 hours ago

None is right ans



REPLY

▼ [View reply from Mahendras : Online Videos For Govt. Exams](#)



GUDIYA SHARMA 10 hours ago

None of these



REPLY

▼ [View reply from Mahendras : Online Videos For Govt. Exams](#)

Q. Hina, Kiran, Shakti, Shree, Lata, and Mita are part of a family in which there are two married couples. Lata and Mita are siblings. Shree is son-in-law of Hina and son of Mita. Shakti is only child of Kiran, who is grandfather of Lata.

हिना, किरण, शक्ति, श्री, लता और मीता एक परिवार के सदस्य हैं जिसमें दो विवाहित जोड़े हैं। लता और मीता भाई बहन हैं। श्री, हिना के दामाद हैं और मीता का बेटा है। शक्ति, किरण का एकमात्र बच्चा है, जो लता के दादा है।

Q.(9) How is Shree related to Kiran?

श्री, किरण से कैसे संबंधित हैं?

(A) Grandson / पोता/नाती

(C) Daughter-in-law / बहु

(B) Grand-daughter / पोती/नतिन

(D) None of these / इनमे से कोई नहीं



Find the missing :-

- (A) 100
- (B) 139
- (C) 157
- (D) 512

13	20	15	11
5	3	4	9
9	12	14	16
16	84	136	?



Find the missing :-

1. 49
2. 36
3. 50
4. 55

6	8	5
24	8	?
2	1	2



Find the missing :-

- (A) 1
- (B) 2
- (C) 3
- (D) 4

2	4	14
3	5	22
?	6	32



Find the missing (?)



1. 14
2. 16
3. 27
4. 25

28	22	48
52	15	17
14	14	27
7	?	16

Find the missing :-

- (A) 16
- (B) 12
- (C) 28
- (D) 13

5	4	3
8	7	1
6	2	9
38	15	?



Find the missing :-

- (A) 19
- (B) 17
- (C) 15
- (D) 20

4	6	3
9	5	2
6	8	8
?	24	18



Find the missing :-

- (A) 3
- (B) 4
- (C) 5
- (D) 6

3	4	2	6
?	2	5	3
4	2	2	7



Find the MISSING (?)

1. 5
2. 6
3. 7
4. 8

2	3	4
7	3	0
4	7	9
4	5	?



Find the missing :-

- (A) 9
- (B) 27
- (C) 81
- (D) 243

3	6	4	9
2	5	8	8
3	1	5	?



Find the missing :-

$$37 * 14 = 17$$

$$91 * 125 = 72$$

$$28 * 125 = ?$$

1. 26
2. 42
3. 34
4. 51



Find the missing one (?)

(5 , 8 , 39) :: ?

- (A) (13 , 16 , 88)**
- (B) (6 , 8 , 44)**
- (C) (11 , 12 , 74)**
- (D) (9 , 12 , 63)**



Find the missing :-

$$12 : 84 :: 24 : ?$$

1. 312
2. 315
3. 268
4. 270



Find the missing term(?)

$$20 : 30 :: 110 : ?$$

- (A) 123
- (B) 321
- (C) 312
- (D) 132



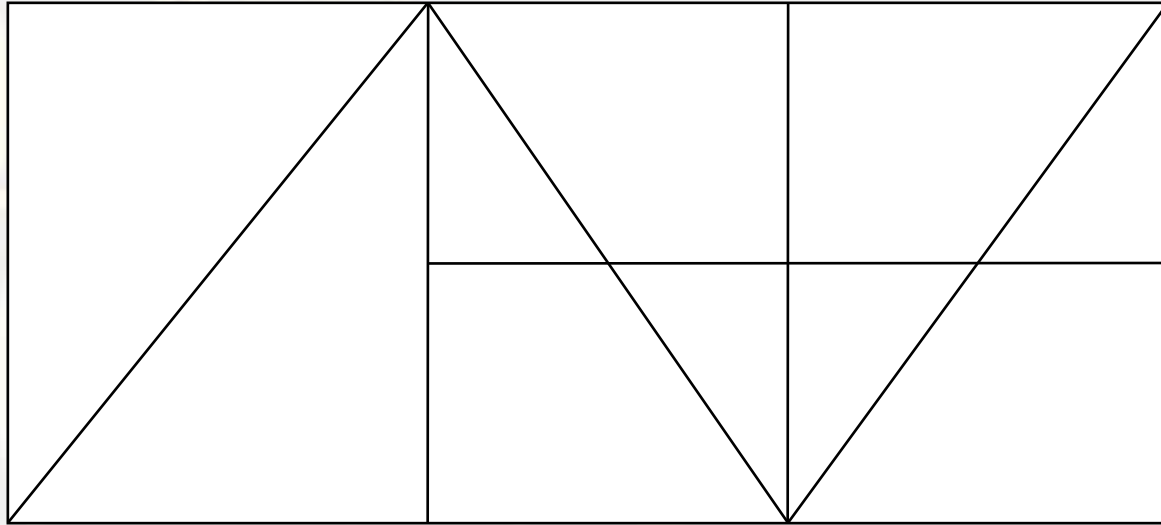

- A.13
- B.14
- C.15
- D.16