

# RRB NTPC CBT 2/GROUP D



## REASONING

अबकी बार **RAILWAY** पार

Complete Revision



LIVE 7:30 PM





# Don't Let Your Studies Get Impacted By COVID-19 Pandemic

Stay Home & Study Online With Mahendras Hybrid Model

## Features



Offline Classes



Live Interactive Online Classes



Same Faculty



Same Batch



Same Batch Timing



Online Library Facility



Recorded Video



PDFs



Classes In Both Model

CONTACT US:

1800-103-5225

[www.mahendras.org](http://www.mahendras.org)





# UPCOMING ONLINE BATCHES

## December 2021

01 Dec 2021

08:00 AM to 10:00 AM

**LIVE PREMIUM GREEN CARD**  
(BANK-PO & CLERK)

05:30 PM to 07:30 PM

**LIVE PREMIUM GREEN CARD**  
(BANK-PO & CLERK)

01:00 PM to 03:00 PM

**LIVE PREMIUM SILVER CARD**  
(SSC CGL & CHSL)

**BILINGUAL**

08 Dec 2021

10:30 AM to 12:30 PM

**LIVE PREMIUM GREEN CARD**  
(BANK-PO & CLERK)

03:00 PM to 05:00 PM

**LIVE PREMIUM GREEN CARD**  
(BANK-PO & CLERK)

08:00 AM to 10:00 AM

**LIVE PREMIUM SILVER CARD**  
(SSC CGL & CHSL)

**BILINGUAL**

15 Dec 2021

01:00 PM to 03:00 PM

**LIVE PREMIUM GREEN CARD**  
(BANK-PO & CLERK)

10:30 AM to 12:30 PM

**LIVE PREMIUM SILVER CARD**  
(SSC CGL & CHSL)

**BILINGUAL**

22 Dec 2021

08:00 AM to 10:00 AM

**LIVE PREMIUM GREEN CARD**  
(BANK-PO & CLERK)

07:30 PM to 09:30 PM

**LIVE PREMIUM SILVER CARD**  
(SSC CGL & CHSL)

**BILINGUAL**

29 Dec 2021

10:30 AM to 12:30 PM

**LIVE PREMIUM GREEN CARD**  
(BANK-PO & CLERK)

07:30 PM to 09:30 PM

**LIVE PREMIUM GREEN CARD**  
(BANK-PO & CLERK)

03:00 PM to 05:00 PM

**LIVE PREMIUM SILVER CARD**  
(SSC CGL & CHSL)

**BILINGUAL**



# RRB NTPC Stage-2 Exam Pattern

Sections	No. of Questions	Total Marks	Duration
Mathematics	35	35	90 minutes
General Intelligence and Reasoning	35	35	
General Awareness	50	50	
<b>Total</b>	<b>120</b>	<b>120</b>	



SAPANA 15 hours ago

Ans.....18

Nice session sir 👍

Thank you sir 🙏🙏🙏

👍 1 🗨️ REPLY



Radha Garima 14 hours ago

Answer: 18 🚩🚩🚩

Nice session sir 🙏

👍 🗨️ REPLY



🌸 PUJA KUNDU 🌸 15 hours ago

The answer is ----18 🚩🚩.....sandar logic k saath superb session sir and thank you for the session 🙏🙏

👍 🗨️ REPLY



Viśhñù Güptâ 16 hours ago

18 is the right ans

Very dhashu session sir thank you sir 🙏❤️

👍 🗨️ REPLY



Parikh Akash 15 hours ago

18 is right answer.....superb session sir 🙏🙏

👍 🗨️ REPLY



SANIA \_\_\_\_\_ 7 hours ago

superb session sir 🙏🙏🙏

18 🔥🔥🔥🔥

👍 🗨️ REPLY



puspranjan singh 16 hours ago

Nice session sir 🙏🙏🙏



REPLY

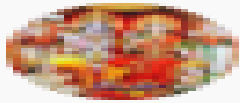

PRNOTI BISWAS 4 hours ago

The homework answer is 18.  
Nice session sir.



REPLY



Chhavi Saxena 16 hours ago

Home work answer is 18 🙏🙏



REPLY



Shruti Jain 5 hours ago

Ans.18 nice session sir.



REPLY



ANNU LATA 13 hours ago

right ans is 18



REPLY



Deepali Yadav 13 hours ago

Home work ans \_\_\_\_\_18



REPLY



sibusatya dash 12 hours ago

18



REPLY



Masum Idki 🤔 14 hours ago

18



REPLY

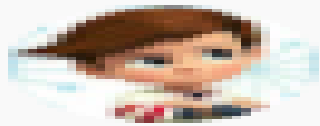

SOUVIK DUTTA 16 hours ago

18



REPLY



puspranjan singh 16 hours ago

18



REPLY



Shahzada Jalal 14 hours ago

d



REPLY

Find the square :-

1. 12
2. 16
3. 14
4. 18

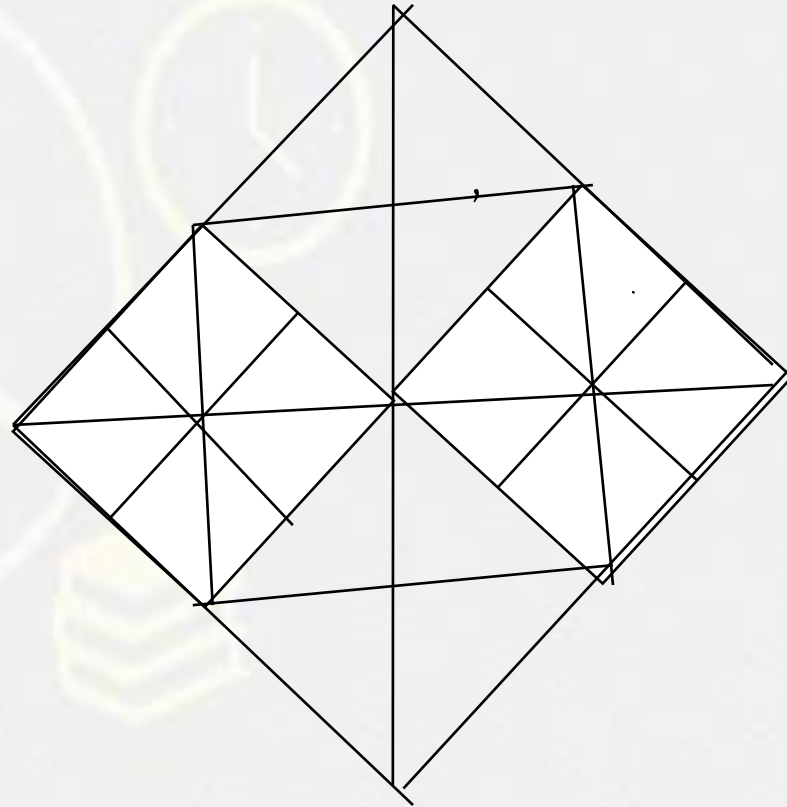



Arrange the number into ascending order.

- a. 864253
- b. 842563
- c. 825643
- d. 834562
- e. 852463

- A. abcde
- B. becda
- C. Cdbea
- D. deabc



Find the ODD :-

1. 268 - 16
2. 246 - 12
3. 357 - 15
4. 579 - 13



Find the missing :-

51 , 11 , 62 , 73 , 135 , ?

1. 208
2. 216
3. 323
4. 223



Find the missing :-

$$10 * 1 = 18$$

$$50 * 40 = 20$$

$$10 * 5 = ?$$

1. 10

2. 5

3. 15

4. 50



Find the missing :-

51 : 66 :: 81 : ?

1. 99
2. 96
3. 98
4. 90



Find the odd :-

1. 11 - 17
2. 23 - 31
3. 41 - 47
4. 43 - 59



Find the odd :-

1. 12 - 156
2. 13 - 182
3. 14 - 210
4. 15 - 230



Find the missing one (?)

**555 : F :: 888 : ?**

- (A) E
- (B) T
- (C) H
- (D) P





Find the missing one (?)

wh\_t\_wha\_w\_hh\_twwhhaat\_whha\_t\_



- (A) awtwwwat
- (B) attwawat
- (C) awtwawat
- (D) awtwat

Find the odd one (?)

- (A)  $5 * 2 * 4$
- (B)  $6 * 1 * 6$
- (C)  $7 * 2 * 3$
- (D)  $8 * 3 * 2$



Find the missing one (?)

**FLOP : 1/3 :: MAXIMUM : ?**

- (A) 2/7
- (B) 3/4
- (C) 3/5
- (D) 2/4



From the given alternative , select the word which can be formed using the letters of the given word :-

दिए गए विकल्प में, उस शब्द का चयन करें जिसे दिए गए शब्द के अक्षरों का उपयोग करके बनाया जा सकता है: -

## DIAGNOSTICS

- (A) DROP
- (B) NOISE
- (C) AGAIN
- (D) DISC



Find the missing one (?)

Pen : Poet :: Needle : ?

कलम : कवि :: सुई : ?

- (A) Thread / धागा
- (B) Button / बटन
- (C) Sewing / सिलाई
- (D) Tailor / दर्जी



Find the missing one (?)

Man : 182 :: Woman : ?

- (A) 62790
- (B) 52791
- (C) 63792
- (D) 54678



Find the missing one (?)

**SEQUENCE : 6227 :: CHILDREN : ?**

- (A) 4241
- (B) 3241
- (C) 5692
- (D) 4136



Find the odd one (?)

- (A) Radish / मूली
- (B) Carrot / गाजर
- (C) Garlic / लहसुन
- (D) Ginger / अदरक
- (E) Brinjal / बैंगन

