

TOPIC WISE REASONING



Missing Number, Blood Relation,
Analogy, Syllogism
SSC MTS & GD
Previous Year Paper Questions

ALL COMPETITIVE EXAMS

LIVE   2:00 PM





Don't Let Your Studies Get Impacted By COVID-19 Pandemic

Stay Home & Study Online With Mahendras Hybrid Model

Features



Offline Classes



Live Interactive Online Classes



Same Faculty



Same Batch



Same Batch Timing



Online Library Facility



Recorded Video



PDFs



Classes In Both Model

CONTACT US:

1800-103-5225

www.mahendras.org





UPCOMING ONLINE BATCHES

August 2021

04 AUG 2021

10:30 AM to 12:30 PM

LIVE PREMIUM GREEN CARD
(BANK PO & CLERK)

07:30 PM to 09:30 PM

LIVE PREMIUM SILVER CARD
(SSC CGL & CHSL)

07:30 PM to 09:30 PM

LIVE CLASS COURSE
(MATHS)

03:00 PM to 05:00 PM

LIVE CLASS COURSE
(UP SI)

BILINGUAL

11 AUG 2021

01:00 PM to 03:00 PM

LIVE CLASS COURSE
(TET & CTET)

05:30 PM to 07:30 PM

LIVE PREMIUM GREEN CARD
(BANK PO & CLERK)

08:00 AM to 10:00 AM

LIVE CLASS COMPLETE COURSE
(SSC GD)

BILINGUAL

18 AUG 2021

08:00 AM to 10:00 AM

LIVE PREMIUM GREEN CARD
(BANK PO & CLERK)

01:00 PM to 03:00 PM

LIVE PREMIUM SILVER CARD
(SSC CGL & CHSL)

BILINGUAL

25 AUG 2021

07:30 PM to 09:30 PM

LIVE PREMIUM GREEN CARD
(BANK PO & CLERK)

BILINGUAL





Arju praween 9 hours ago

Ans - C(2 and 3 only)

THANK YOU SO MUCH SIR ... VERY NICE SESSION

👍 🗨️ REPLY



PUJA KUNDU 17 hours ago

THE ANSWER IS "2 AND 3 ONLY"...THANK YOU SOO MUCH SIR 🙏🙏 EVERY SESSION I HAVE NEW LOGIC SUPERB SESSION SIR 🙏🙏

👍 1 🗨️ REPLY

▶ [View reply from Mahendras : Online Videos For Govt. Exams](#)



Viśhñù Güptâ 17 hours ago

2&3 is the right ans

Very nice session sir thank you 🙏❤️

👍 1 🗨️ REPLY

▶ [View reply from Mahendras : Online Videos For Govt. Exams](#)



Sania S 15 hours ago (edited)

nice session sir 🙏🙏

2nd and 3rd only 🙏🙏🙏

18:30 wala logic ekdm gajab sir 🙏🙏🙏🙏

👍 1 🗨️ REPLY

▶ [View reply from Mahendras : Online Videos For Govt. Exams](#)



Masum Idki 😊 16 hours ago

2&3 is the correct ans

Very nice session 🙏🙏

👍 2 🗨️ REPLY



sarita rawat 17 hours ago

Homework answer

Option (C) 2 and 3 follow

Today very awesome session sir 🙏🙏🙏🙏

Thanku so much sir 🙏

👍 1 🗨️ REPLY

▶ [View reply from Mahendras : Online Videos For Govt. Exams](#)



VINITA DEVI 15 hours ago

Ans . c . Super session.

Thank you so much sir

👍 1 🗨️ REPLY

▶ [View reply from Mahendras : Online Videos For Govt. Exams](#)



Roshni Khandelwal 10 hours ago

Answer is 2 & 3

Very nice session sir thank you

👍 🗨️ REPLY



Chhavi Saxena 10 hours ago

Home work answer is option C
Very Nice Session sir 🙏🙏🙏🙏🙏😊

👍 🗨️ REPLY



⚡ Panchal Shāb 17 hours ago

Today's session is very ossm sir
H.W's ansr is c
2 and 3

👍 1 🗨️ REPLY

▼ [View reply from Mahendras : Online \](#)



Juthika Das 17 hours ago

Ans is --2 and 3
Thank you sir

👍 1 🗨️ REPLY

▼ [View reply from Mahendras : Online \](#)



GUDIYA SHARMA GUDIYA SHARMA 8 hours ago

2,3 right answer perfect👍👍👍👍👍

👍 🗨️ REPLY



Radha Garima 13 hours ago

Answer: 2 and 3 only
Cool session sir 🙏😊

👍 🗨️ REPLY

▼ [View reply from Mahendras : Online Videos Fo](#)



sahil Israni 15 hours ago

Homework answer : C) 2 and 3 only

👍 🗨️ REPLY

▼ [View reply from Mahendras : Online Videos Fo](#)



DEEKSHA SHARMA 12 hours ago

Home work answer is ccc

👍 🗨️ REPLY



GUDIYA SHARMA GUDIYA SHARMA 8 hours ago

Teaching super👍👍👍👍👍

👍 🗨️ REPLY



GUDIYA SHARMA GUDIYA SHARMA 8 hours ago

Sir mai kafi time se Apki class nhi ker pa rhi hu

👍 🗨️ REPLY



Subhrajah Pahari 12 hours ago

2&3 is the right ans

👍 🗨️ REPLY



GUDIYA SHARMA GUDIYA SHARMA 8 hours ago

Because mere taypid fever aa rha tha so main abi class apki dekhi

👍 🗨️ REPLY



GUDIYA SHARMA GUDIYA SHARMA 8 hours ago

Tomorrow continue class 🙏🙏🙏🙏🙏🙏🙏🙏🙏🙏

👍 🗨️ REPLY



T Khan 18 hours ago

Homework..option (C) is correct ans .

👍 🗨️ REPLY

▶ [View reply from Mahendras : Online Videos For Govt. Exams](#)



RASHMI SONI RASHMI SONI 18 hours ago

HW ANS , OPTION 3

2,3,,, V USEFUL SESSION

👍 🗨️ REPLY



ऋतिक---jha_____ 18 hours ago

2/3 option c

👍 🗨️ REPLY

▶ [View reply from Mahendras : Online Video](#)



Subhakar K201 11 hours ago

2 nd 3 hlo sir mahendra farming

👍 🗨️ REPLY



Sukhchand Paradkar 2 hours ago

2

👍 🗨️ REPLY



Abhishek Pandey 17 hours ago (edited)

option (c)-2 & 3 only

👍 🗨️ REPLY

▶ [View reply from Mahendras : Online Video](#)



Subhakar K201 11 hours ago

Hluwa

👍 🗨️ REPLY



Rohit Gond 18 hours ago

2&3

👍 1 🗨️ REPLY

▶ [View reply from Mahendras : Online Video](#)



Anushka Mishra 16 hours ago
2and 3 only is correct answer



REPLY

▼ [View reply from Mahendras : Onl](#)



Preeti 18 hours ago
Hw ans...2,3only



1



REPLY

▼ [View reply from Mahendras : Onl](#)

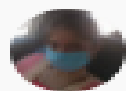

barbie dancer 18 hours ago
Ccc



REPLY

▼ [View reply from Mahendras : Onl](#)

Choose the box that is similar to the box formed from the given sheet of paper (X)

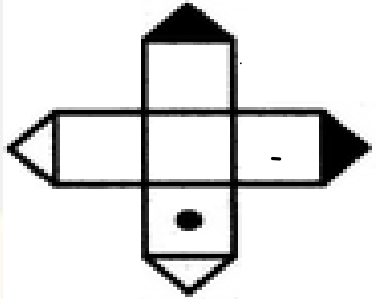

(X)

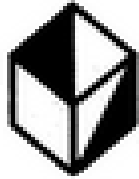

(1)

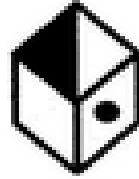

(2)



(3)



(4)

- A. 1 and 2 only
- B. 2 and 4 only
- C. 2 and 3 only
- D. 1 and 4 only



Find the option which should replace (?)

- (A) 28
- (B) 36
- (C) 48
- (D) 64

12	16	18
24	32	?
36	48	54



Find the option which should replace (?)

TEMPLE = ELPMET
CHURCH = ?

- (A) HCURHC
- (B) HCRUHC
- (C) HCURCH
- (D) HCRUCH



Find the option which should replace (?)

FISH = 24

SOFT = 06

MINT = ?

(A) 26

(B) 65

(C) 46

(D) 56



A is Q's sister . C is Q's Mother . P is C's father . E is P's mother . How is Q related to P ?

A, Q की बहन है। C, Q की माता है। P, C का पिता है। E, P की माता है। Q, P से किस प्रकार संबंधित है?

- (A) Daughter
- (B) CND
- (C) Grandson
- (D) Granddaughter



Find the option which should replace (?)

- (A) 53
- (B) 59
- (C) 69
- (D) 73

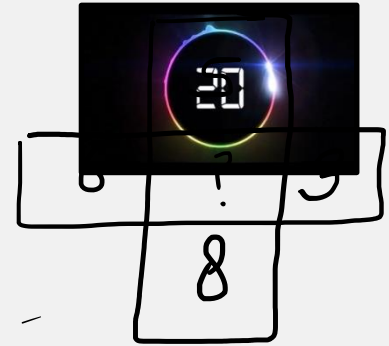
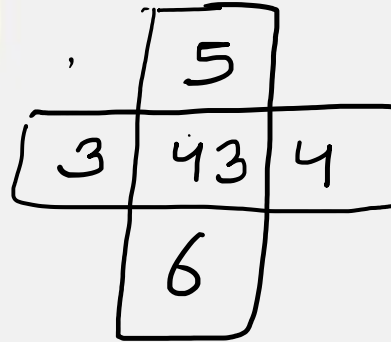
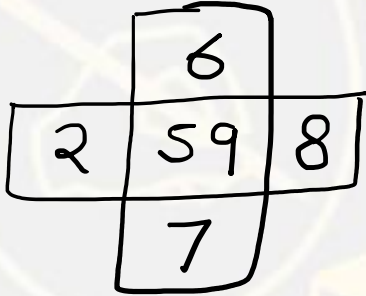

Q.. Statement :

Some ships are boats.

All boats are submarines.

Some submarines are yatches.

Conclusions :

(I) Some ships are yatches.

(II) Some submarines are ships.

प्र.. कथन :

कुछ जहाज नौकाएं हैं।

सभी नाव पनडुब्बी हैं।

कुछ पनडुब्बी नौकाएं हैं।

निष्कर्ष:

(I) कुछ जहाज नौका हैं।

(II) कुछ पनडुब्बियां जहाज हैं।

Find the option which should replace (?)

DRAW = 10

RING = 12

REST = ?

(A) 9

(B) 6

(C) 8

(D) 7



Sheela and Sarita are sisters . Suman is the mother of Sarita .
Rohan is the son of Sheela . How is Rohan related to Suman
?

शीला और सरिता बहनें हैं। सुमन सरिता की माँ है। रोहन शीला का पुत्र है। रोहन, सुमन से किस प्रकार संबंधित है?

- (A) Son
- (B) Father
- (C) Uncle
- (D) Grandson



Find the option which should replace (?)

RAIN = 20

HER = 11

LIER = ?

(A) 52

(B) 48

(C) 36

(D) 24



Find the option which should replace (?)

- (A) 50
- (B) 344
- (C) 42
- (D) 58

8	78	2
9	110	4
7	?	1





Find the option which should replace (?)

- (A) 10
- (B) 16
- (C) 26
- (D) 21

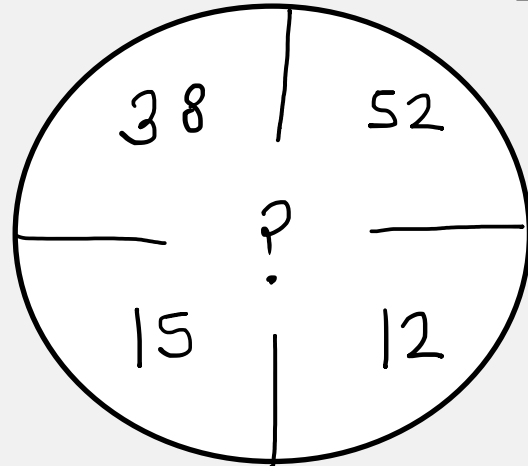
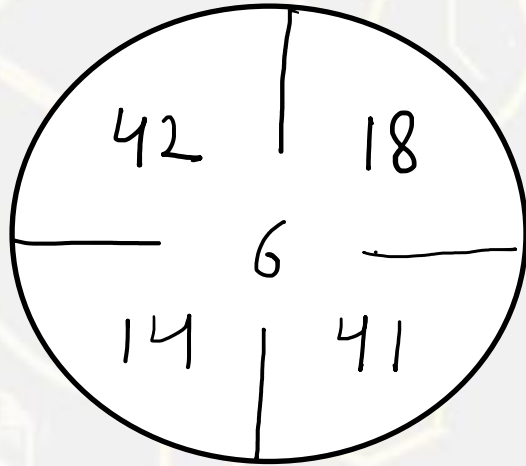

Find the option which should replace (?)



(A) 21

2	3
6	8

4	2
8	16

7	2
14	?

(B) 49

(C) 23

(D) 28

Find the option which should replace (?)

RAMAYANA = ANAYAMAR
MAHABHARAT = ?

- (A) TARAHBHAM
- (B) TARBHAAHAM
- (C) TARAHBAMAH
- (D) ARATHBAHAM



In a Certain code **POWER** is written as **QOPNXVFDSQ**, than find the code for **SHARE**?

एक निश्चित कोड में **POWER** का कोड **QOPNXVFDSQ** लिखा गया है तो **SHARE** का कोड क्या होगा ?

- (1) TBGIBZSQDF
- (2) RTGIZBQSDF
- (3) TRIZBGFQSD
- (4) TRIGBZSQFD



