





SBI CLERK 2022



ENGLISH

Part-1 = Degree

Share

ADJECTIVE

(BASIC TO ADVANCE)

✓ **PART-2** — Uses + basic

Like

LIVE

10:30 AM

BY SRAYA MAHENDRAS





SBI CLERK 2022

• **Live**

at 10:30 am



What is an adjective.....?

An adjective describes or modifies a noun. It provides further information about a noun, indicating things like size, shape, colour, and more. Adjectives can modify pronouns as well.

Ram is a good boy.
He is good

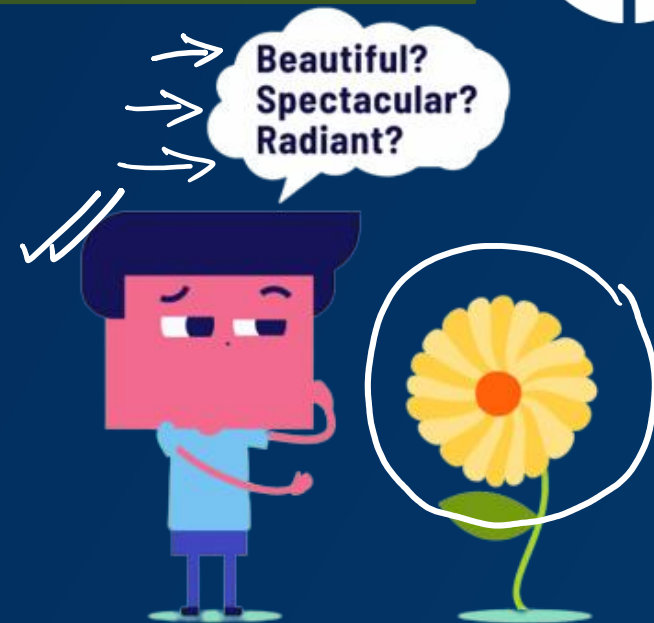



SBI CLERK 2022

•Live

at 10:30 am



How many types of adjectives are there..?

One time
Reading is
Enough.

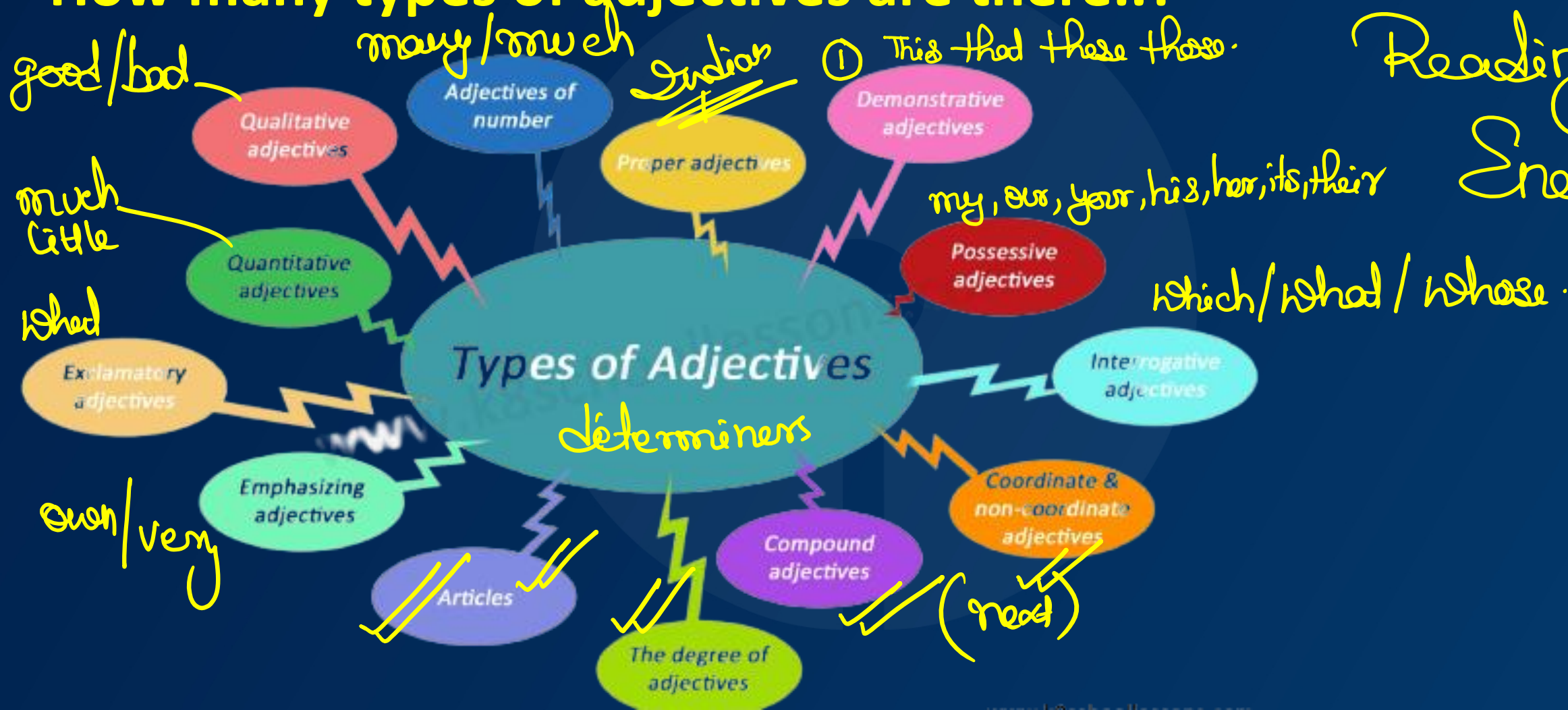



SBI CLERK 2022

• **Live**

at 10:30 am



Use of some Confusing adjectives... *Ind*

1) Many – Much

- *Share*
Like
✓ Use much with collective nouns and singular nouns. *(Used for Uncountable subjects - max)*

- Use many with plural nouns. *Countable*

- Here's an example.

@ Geeta doesn't have much food.

@ Chitra doesn't have many friends.



Max - Much / Many
Min - little / few



SBI CLERK 2022

• **Live**

at 10:30 am



Use of some Confusing adjectives...

✓ 2) Few – A Few – The Few

- ✓ Few represents a negative sense
- A few represents a positive quantity,
- The few represents “What ever there is”





SBI CLERK 2022

• **Live**

at 10:30 am



Use of some Confusing adjectives...

3) Little – A little – The Little

- ✓ Little represents a negative sense
- ✓ A Little represents a positive quantity,
- The Little represents “What ever there is”

Little (→)
A little (+)
The little
(Entire)



SBI CLERK 2022

• **Live**

at 10:30 am



Notes....

Countable

> **Few**

used in negative sense to indicate an idea of "almost nil".

> **A Few**

used in positive sense to indicate an idea of "something at least".

> **The Few**

used to indicate, "whatever there is"

Entire

1000 ✓ } help (~~little~~ / a little)

800 - 100 = 700 } help

900 → 900 ✓

Uncountable

> **Little**

> **A Little**

> **The Little**

the little



SBI CLERK 2022

• **Live**

at 10:30 am



Use of some Confusing adjectives...

4) Farther – Further

- Farther (root word far) is always used for distance
- Further (think furthermore) means advancement.

(additional physical distance)

- Here's an example.

- How much farther is Delhi from Chandigarh?
- I am too tired to walk any farther.

(in addition to)



Notes....

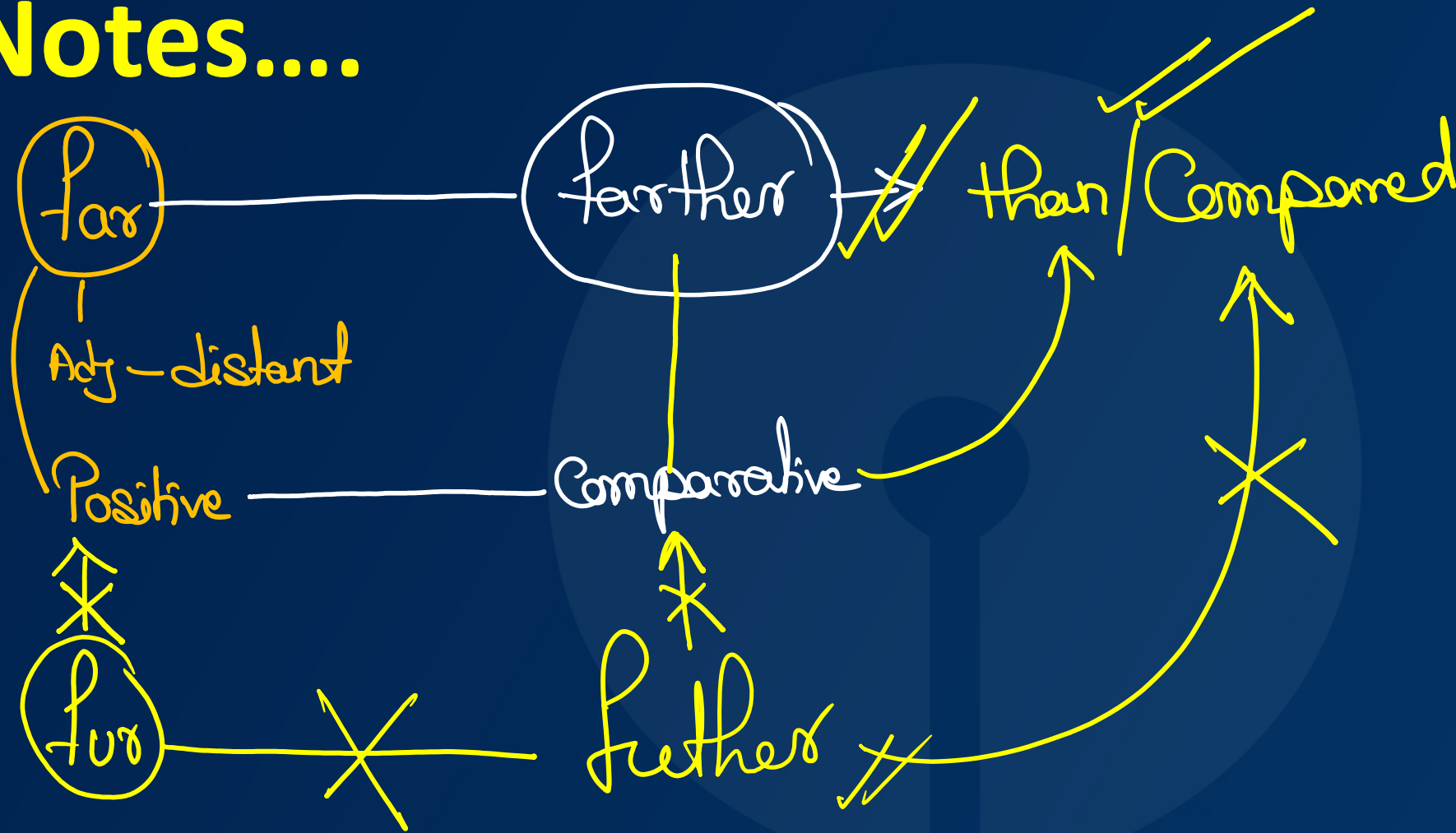



SBI CLERK 2022

• **Live**

at 10:30 am



Use of some Confusing adjectives...

5) Last - Latter - Latest

- Last is the opposite of first, — Position.
- Latter is the opposite of the former — Position
- The latest means the most recent.

Look at the screen.

- Here's an example.

Time

Look at the examples

Position = Last / Latter
Time = Latest / Latest

❖ Of the two choices, I prefer the latter.

❖ The last question was out of the syllabus.

❖ The latest innovations were mind blowing.



SBI CLERK 2022

•Live

at 10:30 am



Notes....

Position

+ Last - Subject at the end with a minimum 3.

+ Latter - indicates the 2nd Subject out of exactly 2.

Time

+ Later (c)
~~2~~

+ Latest (S)

Late (P)



SBI CLERK 2022

• **Live**

at 10:30 am



Read the short paragraphs to
find whether there is an error in
part 1, 2, 3 or 4. Mark (5) as
answer if there is no error in the
short paragraphs.

Please read
the
Instructions

Notes



SBI CLERK 2022

•Live

at 10:30 am



Question 1

Speaking at the Uttarakhand Investors Summit here, Ambani said Jio will promote environment protecting industries and businesses. (1)/ Ambani said he wants to convert 'Devbhoomi Uttarakhand' into 'Digital Devbhoomi'. "Jio will boost sustainable tourism. (2)/ Jio will improve the delivery of healthcare, education and government services and improve the life of every citizen," (3)/ he said. Jio is committed to a 'Digital Uttarakhand' where every citizen can have the better quality digital connectivity and services, he said. (4)/ No error (5)



0:30



SBI CLERK 2022

•Live

at 10:30 am



Question 2

External headwinds – monetary policy ‘normalization’ in the US coupled with recently stress in some Emerging Market and Developing Economies (1)/ have triggered portfolio outflows, the report said. (2)/ It said that as a result, the nominal exchange rate depreciated by about 12 per cent, and foreign reserves (3)/ declined by over 5 per cent since March, while remaining comfortable at about nine months of imports. (4)/ No error (5)



Adverb
- Adj - Noun

recent ✓✓
0:50



SBI CLERK 2022

•Live

at 10:30 am



Question 3

The Chairman had in 2016 stormed ^{drastic} back into the telecom sector with Reliance Jio, offering free calls and data, forcing rivals to merge or exit as revenues declined. (1)/ It has amassed over 220 million subscribers since its launch. Jio, he said, will promote environment protecting industries and businesses, (2)/ boost sustainable tourism and improve the delivery of healthcare, education and government services, thus bringing about drastical change in the life of every (3)/ citizen. "All this will help create additional employment and earning opportunities for the people of Uttarakhand. (4)/ No error (5)



0:50



SBI CLERK 2022

• **Live**

at 10:30 am



Question 4

Fingers bowl is a bowl of water used for rinsing one's fingers after the last course of a formal meal. (1)/ It is typically brought to the table at the time of the dessert course, arriving atop the dessert plate, (2)/ with a linen doily between the plate and the bowl and with the dessert fork and spoon on the plate. (3)/ As with most formal customs of etiquette, there are considered to be right and wrong ways to present and use a finger bowl, and these can differ. (4)/ No error (5)



0:50



SBI CLERK 2022

•Live at 10:30 am



Question 5

Both on CAATSA and on the U.S.'s proposed sanctions on Iran that go into force on November 4, India will need to make some tough decisions. (1)/ It is one thing to reinforce long-standing and close friendships as the PM did during his annual summit with the Russian President this month, (2)/ and with the Iranian President earlier this year, (3)/ or with the U.S. President last year — the situation can be much more complex when friends expect you to choose between them. (4)/ No Error (5)



0:50



SBI CLERK 2022

• **Live**

at 10:30 am



Text

Each sentence given below contains a blank followed by 4 phrases. Determine that which of the phrases given will fill the blank giving the correct/appropriate meaning of the sentence. Choose option (E), if all phrases fill the blank.



SBI CLERK 2022

• **Live**

at 10:30 am



Question 6

When he fell off the horse, he ____.

- A) blacked out
- B) blocked off
- C) bailed out
- D) backed out
- E) All are Correct

0:30





SBI CLERK 2022

• **Live**

at 10:30 am



Question 7

As soon as I got to the airport, I ____.

- A) Joined in
- B) Moved in
- C) Checked in
- D) Dive in
- E) All are Correct

0:30





SBI CLERK 2022

•Live

at 10:30 am



Question 8

I hate to ___ the meeting, but I have to go to the bathroom.

- A) left out
- B) hung up
- C) held up
- D) hold up
- E) All are Correct

0:30





SBI CLERK 2022

• **Live**

at 10:30 am



Question 9

We asked the boss to __ the meeting until tomorrow.

- A) put out
- B) put on
- C) put off
- D) put away
- E) All are Correct



0:30



SBI CLERK 2022

• **Live**

at 10:30 am



Question 10

She __ fifteen dresses before she found one she liked.

- A) tried out
- B) tried on
- C) tried down
- D) tried up
- E) All are Correct



0:30



SBI CLERK 2022

•Live

at 10:30 am



Question 11

I will buy this bag since it is exactly what I have been —.

- (a) calling off
- (b) giving away
- (c) taking after
- (d) making out
- (e) looking for



0:30



SBI CLERK 2022

• **Live**

at 10:30 am



Question 12

As we have been informed that the weather will get worse soon, we have decided to — the tennis match.



- (a) take out
- (b) put off
- (c) make up
- (d) Go by
- (e) hand out

0:30



SBI CLERK 2022

•Live

at 10:30 am



Question 13

Before —- for Los Angeles, it is urgent that I get my car serviced today.

- (a) holding on
- (b) letting down
- (c) giving out
- (d) finding out
- (e) setting off

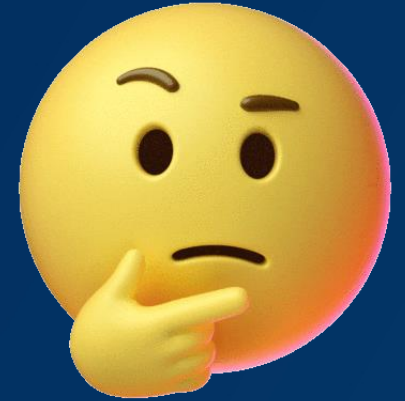

0:30



SBI CLERK 2022

•Live at 10:30 am



Question 14

I am trying to —- from my roommate since I don't want him to be infected as I am.

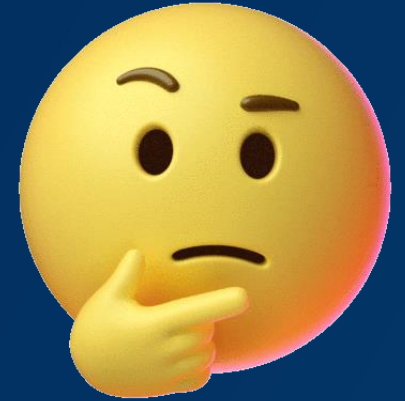

- (a)take on
- (b)keep away
- (c)clear up
- (d)turn down
- (e)give back

0:30



SBI CLERK 2022

•Live

at 10:30 am



Question 15

A lot of plant and animal species are in danger of — at the moment.

- (a)dying out
- (b)paying off
- (c)turning on
- (d)setting out
- (e)running over

0:30





Sraya Ma'am

Use ref. code- **E08717** &
get 10% discount

For Your Any Type of English Related
Queries Join Telegram Channel :

Next Adj-3

✓ **Sraya Mahendras English**
(SrayaMahendras)

