

# SSC MTS/HAWALDAR/CHSL



## REASONING

# BLOOD RELATION

तैयारी जीत की...

LIVE

08:30 PM





# UPCOMING ONLINE BATCHES

## April 2022

06 April 2022

10:30 AM to 12:30 PM

**BANK ONLINE LIVE CLASS**

05:30 PM to 07:30 PM

**SSC ONLINE LIVE CLASS**

07:30 PM to 09:30 PM

**RBI ONLINE LIVE CLASS**

**BILINGUAL**

13 April 2022

01:00 PM to 03:00 PM

**BANK ONLINE LIVE CLASS**

03:00 PM to 05:00 PM

**SSC ONLINE LIVE CLASS**

11:30 AM to 01:30 PM

**BANK ONLINE LIVE CLASS**  
(English & Bengali)

07:30 PM to 09:30 PM

**BANK ONLINE LIVE CLASS**  
(English & Odia)

**BILINGUAL**

05:30 PM to 06:30 PM

**CCC ONLINE LIVE CLASS**  
(NIELIT COMPUTER COURSE)

**BILINGUAL**

20 April 2022

08:00 AM to 10:00 AM

**BANK ONLINE LIVE CLASS**

07:30 PM to 09:30 PM

**SSC ONLINE LIVE CLASS**

01:00 PM to 03:00 PM

**SSC ONLINE LIVE CLASS**  
(English & Odia)

**BILINGUAL**

10:30 AM to 11:30 AM

**ENGLISH SPEAKING COURSE 2022**  
(ENGLISH SPEAKING COURSE)

**BILINGUAL**

27 April 2022

04:15 PM to 06:15 PM

**SSC ONLINE LIVE CLASS**  
(English & Bengali)

07:30 PM to 09:30 PM

**BANK ONLINE LIVE CLASS**

08:00 AM to 10:00 AM

**SSC ONLINE LIVE CLASS**

**BILINGUAL**



🍁 PUJA KUNDU 🍁 13 hours ago 8 subscribers

The answer is ---22....thank you sir. 🙏🙏...amazing session 🔥🔥

👍 🗨️ REPLY ➡️

▶ [View reply from Mahendras : Online Videos For Govt. Exams](#)



Vishnu Gupta 13 hours ago 3 subscribers

22 is the right ans

Super sandaar session sir thank you 🙏 sir 🙏❤️

Omfooo durrate cut rhe h ab class me 😂😂😂😂

👍 🗨️ REPLY ➡️

▶ [View reply from Mahendras : Online Videos For Govt. Exams](#)



Arju praween 11 hours ago 6 subscribers

Ans is 22

Thank you sir 🙏 jhakkas session 🙌👍👍👍

👍 🗨️ REPLY ➡️

▶ [View reply from Mahendras : Online Videos For Govt. Exams](#)



Omfffooo \_\_\_\_\_ 13 hours ago

mast session sir 🙏🙏🙏🙏

22 🔥🔥🔥🔥🔥🔥🔥🔥🔥🔥🔥🔥🔥🔥🔥🔥🔥🔥🔥🔥🔥🔥🔥🔥

👍 🗨️ REPLY ➡️

▶ [View reply from Mahendras : Online Videos For Govt. Exams](#)



RASHMI SONI  13 hours ago **32** subscribers

HW ANSWER 22 ..... V USEFUL SESSION

  REPLY 

▼ [View reply from Mahendras : Online Videos For Govt. Exams](#)



RIYA 😊😊 13 hours ago

22 triangle  



  REPLY 

▼ [View reply from Mahendras : Online Videos For Govt. Exams](#)



Bhavya thakur 11 hours ago **1** subscribers

22

 1  REPLY 

▼ [View reply from Mahendras : Online Videos For Govt. Exams](#)



Puspranjan Singh 12 hours ago **2** subscribers

22 he ans

  REPLY 

▼ [View reply from Mahendras : Online Videos For Govt. Exams](#)



ANNU LATA 12 hours ago

bb is right ans

  REPLY 

▼ [View reply from Mahendras : Online Videos For Govt. Exams](#)



ANNU LATA 12 hours ago

bb is right ans



REPLY



▼ [View reply from Mahendras : Online Videos For Govt. Exams](#)



Tania Saha 13 hours ago

22



REPLY



▼ [View reply from Mahendras : Online Videos For Govt. Exams](#)



**Find the triangle :-**

- (A) 24**
- (B) 22**
- (C) 23**
- (D) 21**

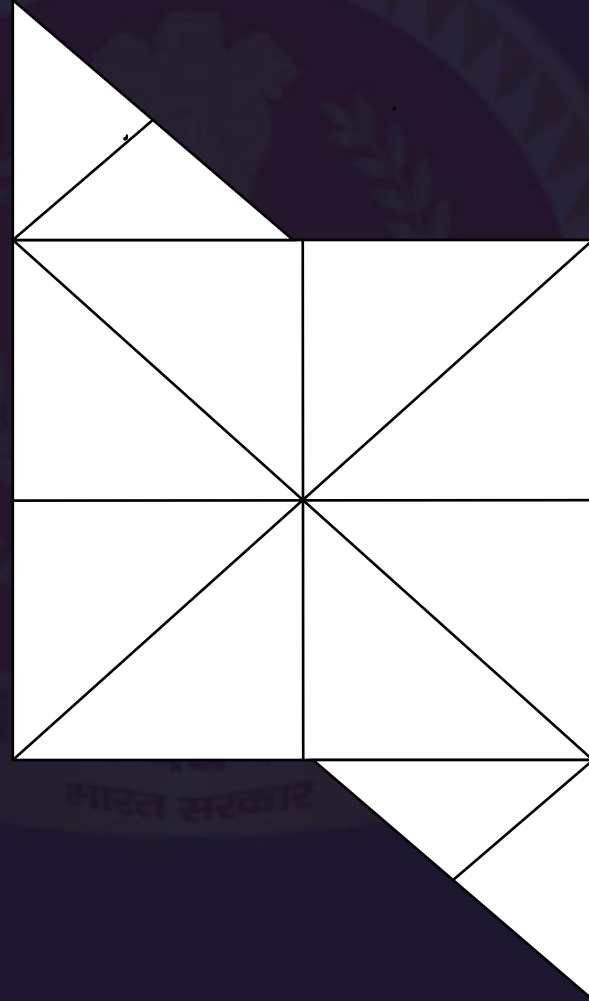

# Family Tree

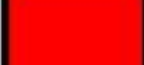
Male denoted by "+ or  "

Female denoted by "- or  "

**Maternal**

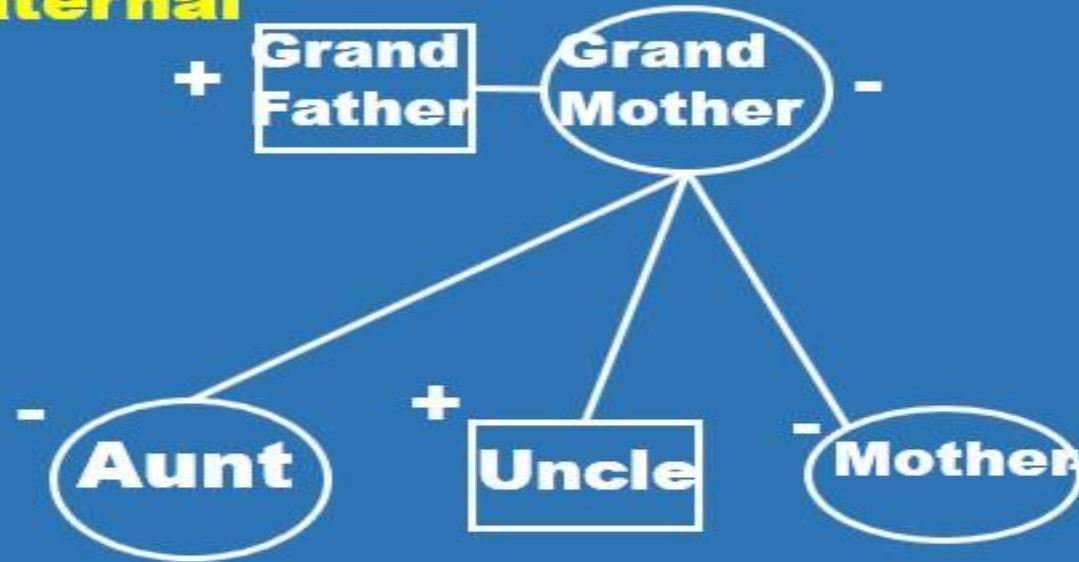

**Paternal**

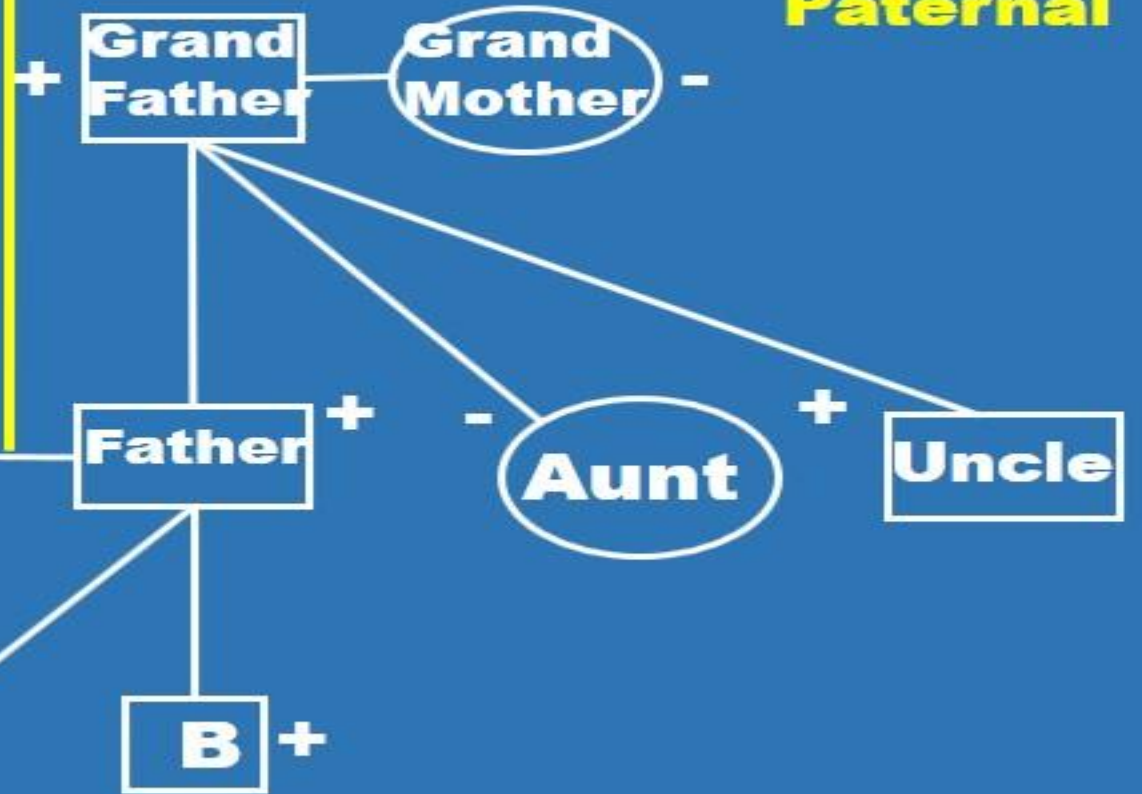

All relations have been defined with respect to the girl 'A' and boy 'B'



P\$Q means  
 P@Q means  
 P#Q means  
 P&Q means  
 P\*Q means

“P is the father of Q”. (P, Q का पिता है)  
 “P is the mother of Q”. (P, Q की माँ है)  
 “P is the son of Q”. (P, Q का पुत्र है)  
 “P is the sister of Q”. (P, Q की बहन है)  
 “P is the wife of Q”. (P, Q की पत्नी है)

**Q.1 -Which of the statement means A is the father is law of D?  
 निम्न में से कौन से कथन का अर्थ है A, D का ससुर है?**

- (1) A\*B#C\$D@E
- (2) A\$C@E#D\$B
- (3) C@B#A\$D\*B
- (4) D\$A@B\*D#E
- (5) A@B@C&D\*E





P\$Q means  
 P@Q means  
 P#Q means  
 P&Q means  
 P\*Q means

“P is the father of Q”. (P, Q का पिता है)  
 “P is the mother of Q”. (P, Q की माँ है)  
 “P is the son of Q”. (P, Q का पुत्र है)  
 “P is the sister of Q”. (P, Q की बहन है)  
 “P is the wife of Q”. (P, Q की पत्नी है)

Q.2 Which of the statement means C is the son in law of A?  
 निम्न में से कौन से कथन का अर्थ है C, A का दामाद है?

- (1) A&B@C\*D#E
- (2) A\*C@D&B@E
- (3) A@B\$C&D\*E
- (4) A\$B@D#C\$E
- (5) C&B@D&A\*E



A#B means	A is the father of B. (A, B का पिता है)
A%B means	A is the sister of B. (A, B की बहन है)
A@B means	A is the wife of B. (A, B की पत्नी है)
A*B means	A is the brother of B. (A, B का भाई है)
A&B means	A is the son of B. (A B का पुत्र है)

Q-6 Which of the following means A is the grandfather of R?  
निम्न में से किसका अर्थ है A, R का दादा है ?

- (1) F&A@J#K%R
- (2) U\*R%H&A%K
- (3) A@H#J\*U%R
- (4) A@H#K\*M#R
- (5) A#B\*C#R%H