



 *Mahendra's*

# UP Police कांस्टेबल

**REASONING**

# LIVE EXAM



 **4:00 PM**

**LIVE** 



# Don't Let Your Studies Get Impacted By COVID-19 Pandemic

Stay Home & Study Online With Mahendras Hybrid Model

## Features



Offline Classes



Live Interactive Online Classes



Same Faculty



Same Batch



Same Batch Timing



Online Library Facility



Recorded Video



PDFs



Classes In Both Model

CONTACT US:

1800-103-5225

[www.mahendras.org](http://www.mahendras.org)





# UPCOMING ONLINE BATCHES

## February 2022

**02 Feb 2022**

08:00 AM to 10:00 AM  
**BANK ONLINE LIVE CLASS**

05:30 PM to 07:30 PM  
**BANK ONLINE LIVE CLASS**

01:00 PM to 03:00 PM  
**SSC ONLINE LIVE CLASS**

10:30 AM to 12:30 PM  
**SSC ONLINE LIVE CLASS**

**BILINGUAL**

**09 Feb 2022**

10:30 AM to 12:30 PM  
**BANK ONLINE LIVE CLASS**

03:00 PM to 05:00 PM  
**BANK ONLINE LIVE CLASS**

05:30 PM to 07:30 PM  
**SSC ONLINE LIVE CLASS**

**BILINGUAL**

**16 Feb 2022**

01:00 PM to 03:00 PM  
**BANK ONLINE LIVE CLASS**

08:00 AM to 10:00 AM  
**BANK ONLINE LIVE CLASS**

07:30 PM to 09:30 PM  
**SSC ONLINE LIVE CLASS**

03:00 PM to 05:00 PM  
**SSC ONLINE LIVE CLASS**

**BILINGUAL**

**23 Feb 2022**

10:30 AM to 12:30 PM  
**BANK ONLINE LIVE CLASS**

08:00 AM to 10:00 AM  
**SSC ONLINE LIVE CLASS**

01:00 PM to 03:00 PM  
**SSC ONLINE LIVE CLASS**

**BILINGUAL**

08:00 AM to 10:00 AM  
**SSC ONLINE LIVE CLASS**  
(SSC CGL & CHSL)

**ENGLISH MEDIUM**

07:30 PM to 09:30 PM  
**BANK ONLINE LIVE CLASS**  
(BANK PO & CLERK)

**ENGLISH MEDIUM**



Nadeem 17 hours ago

🌸 Homework Answer 🌸

🔴 Option A ✅✅

🍀 Thank You Sir 🙏 Awesome Session Sir 😊 🌸 🦉

👍 🗨️ 📄 ▼ 📄 REPLY

▶ [View reply from Mahendras : Online Videos For Govt. Exams](#)



Viśhñù Güptâ 17 hours ago

A- CAP IS THE RIGHT ANS

VERY NICE SESSION SIR THANK YOU 🙏 SIR ❤️ ❤️ ❤️

👍 🗨️ 📄 ▼ 📄 REPLY

▶ [View reply from Mahendras : Online Videos For Govt. Exams](#)



SANIA \_\_\_\_\_ 4 hours ago

awesome session sir 🙏 🙏

option A- Cap 🔥 🔥 🔥

👍 🗨️ 📄 ▼ 📄 REPLY

▶ [View reply from Mahendras : Online Videos For Govt. Exams](#)



Chhavi Saxena 17 hours ago

Home work answer is option A ( Cap)

Very Nice Session Sir Thanku so much Sir 🙏 🙏 🙏 🙏

👍 🗨️ 📄 ▼ 📄 REPLY

▶ [View reply from Mahendras : Online Videos For Govt. Exams](#)



Ankit Vish 14 hours ago

Answer. 1 cap

Nice session sir 🙏🙏

👍 1 🗨️ 📌 ▼ 📄 REPLY

▼ [View reply from Mahendras : Online Videos For Govt. Exams](#)



🌸 PUJA KUNDU 🌸 17 hours ago

The correct answer is "cap".....sandar session with new new qn and logic....thank you sir 🙏🙏🙏.....

👍 🗨️ 📌 ▼ 📄 REPLY

▼ [View reply from Mahendras : Online Videos For Govt. Exams](#)



puspranjan singh 17 hours ago

Love ❤️ you dear sir

👍 🗨️ 📌 ▼ 📄 REPLY



SANDIP BISWAS 12 hours ago

The homework answer is option A.

👍 🗨️ 📌 ▼ 📄 REPLY

▼ [View reply from Mahendras : Online Videos For Govt. Exams](#)



Umesh Kushwah 4 hours ago

11111

👍 🗨️ 📌 ▼ 📄 REPLY



Priyanka Yadav 17 hours ago

Homework answer CAP

[REPLY](#)

[View reply from Mahendras : Online Videos For Govt. Exams](#)



Umesh Kushwah 4 hours ago

1) cap

[REPLY](#)

[View reply from Mahendras : Online Videos For Govt. Exams](#)



ANNU LATA 14 hours ago

aa is right ans

[REPLY](#)

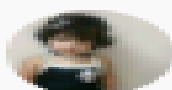

Shruti Jain 3 hours ago

Aaa.

[REPLY](#)



puspranjan singh 17 hours ago

Cap

[REPLY](#)



Piyush Rai 14 hours ago

Cap

[REPLY](#)

[View reply from Mahendras : Online Videos For Govt. Exams](#)



suraj 15 hours ago

Cap

[REPLY](#)

[View reply from Mahendras : Online Videos For Govt. Exams](#)

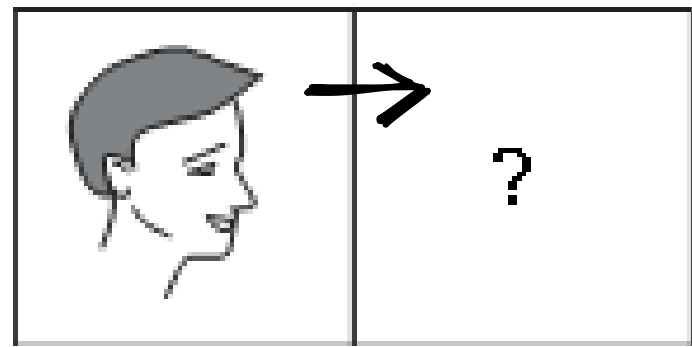
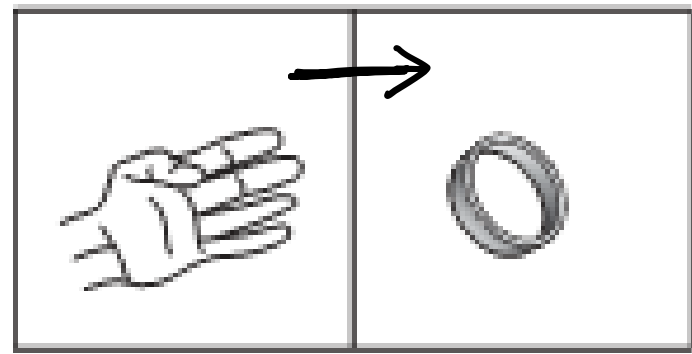

(1)



(2)

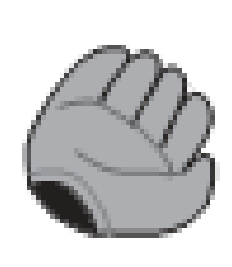

(3)

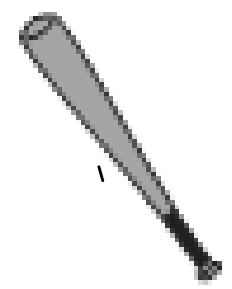

(4)

- (A) 1
- (B) 2
- (C) 3
- (D) 4



R's mother is the only daughter of M's father . How is M's husband related to R ?

R की माता, M के पिता की इकलौती पुत्री है। M का पति R से किस प्रकार संबंधित है?

- (A) Father
- (B) Uncle
- (C) Grandfather
- (D) Brother





Find the odd (?)

- (A) GBI , j
- (B) ABE , e
- (C) BAF , f
- (D) EAB , h



Find the odd (?)

- (A) Pharynx / उदर में भोजन
- (B) Bronchiole / ब्रॉन्किओल
- (C) Auricle / कर्ण-शाष्कुल्ली
- (D) Alveoli / एल्वियोली



Find the missing ONE (?)

**1643 : 2399 :: 768 : ?**

- (A) 1638**
- (B) 1524**
- (C) 1368**
- (D) 1254**





Find the missing ONE (?)

- (A) 17
- (B) 15
- (C) 13
- (D) 19

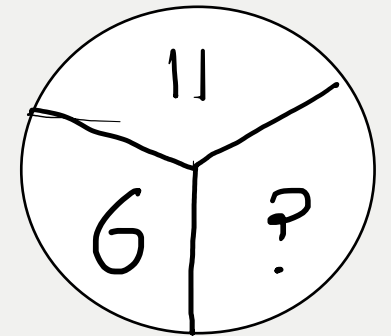
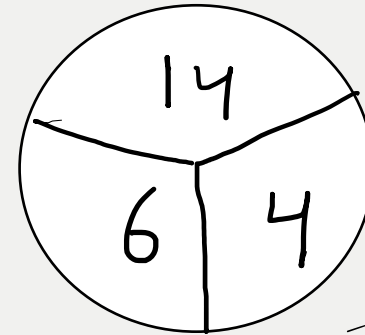
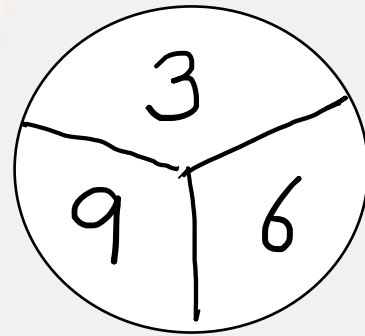
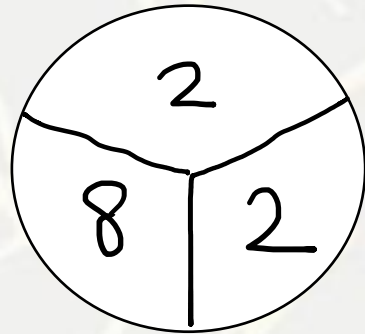
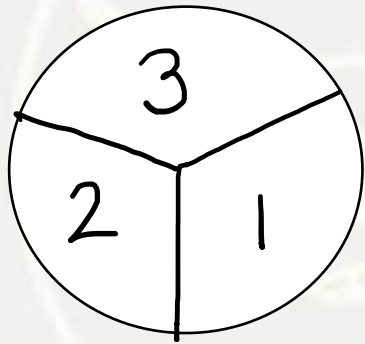

Find the missing ONE (?)

**HXGJ : PKTB :: KWMW : ?**

- (A) SJZO
- (B) SJYO
- (C) SIZO
- (D) SJMZO



Find the missing ONE (?)

**INED : 8**

**KSZH : 16**

**RYSB : ?**

**(A) 12**

**(B) 18**

**(C) 16**

**(D) 14**



Find the ODD (?)

- (A) 225
- (B) 825
- (C) 625
- (D) 525



Find the missing ONE (?)

$$4 : 52 :: 6 : ?$$

- (A) 67
- (B) 98
- (C) 76
- (D) 89





**Statement :**

All 1 are 2. **सभी 1, 2 हैं।**

All 2 are 3 . **सभी 2, 3 हैं।**

**Conclusions :**

(I) **Some 2 are 3. कुछ 2, 3 हैं।**

(II) **All 3 are 1. सभी 3, 1 हैं।**

- (A) If only conclusion I follows.  
(B) If only conclusion II follows.  
(C) If neither conclusion I nor II follows.  
(D) If both conclusion I and II are follows.



Find the option which should replace (?)

$$7 : 85 :: ? : ?$$

- (A) 3 : 31
- (B) 8 : 113
- (C) 5 : 43
- (D) 2 : 9



Find the option which should replace (?)



**0200, 1202, 2204, 3309, ?**

- (A) 4409**
- (B) 1510**
- (C) 4520**
- (D) 4316**

Find the option which should replace (?)

**2, 4, 9, 28, 125, ?**

- (A) 976**
- (B) 726**
- (C) 342**
- (D) 128**

