



MISSION SSC 2023



CGL • CHSL • MTS • CPO

ENGLISH

SSC MTS #7

REAL EXAM
PAPER DISCUSSION

जानिए अपनी तैयारी का LEVEL

BY NITIN MAHENDRAS



((())) OLIVE | 07:30 PM



MISSION SSC 2023

ENGLISH



STUDENT'S CORNER



Višhñũ Güptã 17 hours ago
D is the right ans
Very nice session sir thank

👍 1 💬 Reply



Kumar Sachin 18 hours ago
Thank you Sir. Home Work

👍 1 💬 Reply



Soumadeep Das 18 hours ago
Homework- D Poachers

👍 1 💬 Reply



ASHNA GUPTA 3 hours ago
Option d poachers

👍 2 💬 Reply



Debmalya Dutta roy 6 hours ago
Option D

👍 1 💬 Reply



RAJIB SAHA 8 hours ago
HW)
Poachers

👍 1 💬 Reply



anu sharma 18 hours ago
Option d

👍 1 💬 Reply



Archita Dubey 4 hours ago
D option

👍 1 💬 Reply



Farooqui..... 16 hours ago
Poachers 😊

👍 1 💬 Reply



Surbhi Sinha 16 hours ago
Ddddddd 😊

👍 1 💬 Reply



Indu Kumari 15 hours ago
D sir

👍 1 💬 Reply



Abhishek Garg 18 hours ago
D

👍 1 💬 Reply



shweta pal 17 hours ago
Ddd

👍 1 💬 Reply



ROYAL NISHAD 18 hours ago
Ddddddd

👍 1 💬 Reply



Nayan Deep Roy 18 hours ago
Answer Ddd

👍 1 💬 Reply



Alexander : 14 hours ago
Hw ans D

👍 1 💬 Reply



sonurimu production 15 hours ago
Poachers

👍 1 💬 Reply

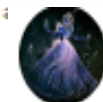

Aishwaryarani Tripathy 18 hours ago
Pochers

👍 2 💬 Reply

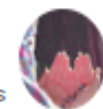

Zikra Yasmeen 16 hours ago
Option D

👍 1 💬 Reply



shweta pal 16 hours ago
Sir rearrangement kra dijiye

👍 1 💬 Reply



Arun Prakash 18 hours ago
Option D

👍 1 💬 Reply



MISSION SSC 2023

ENGLISH



**SSC MTS EXAM PAPER
DISCUSSION**



MISSION SSC 2023

ENGLISH



**1. The Mid-Day Meal Programme has
been running _____ 21 years.**

- 1. for**
- 2. off**
- 3. since**
- 4. of**

00:20

Answer: 1. for



MISSION SSC 2023

ENGLISH



2. Not fit to eat

1. Sullen

2. Potable

3. Inedible

4. Fragile

00:20

Answer: 3. Inedible अखाद्य , Sullen उदास

Potable पीने योग्य , Fragile भंगुर



**3. A large group of people, especially
the nomadic**

1. Cavalry

2. Urban

3. Horde

4. Hamlet

00:20

**Answer: 3. Horde भीड़ , दल
Cavalry घुड़सवार सेना
Hamlet छोटा गांव**



MISSION SSC 2023

ENGLISH



4. Select the correctly spelt word.

1. Innoculete

2. Inoculate

3. Inocculate

4. Innoculate

00:20

Answer: 2. Inoculate टीका लगाना vaccinate



00:20

5. **Water under the bridge**

1. **Something which happens all the time**
2. **Something that does not affect the past**
3. **Anything from the past that is not significant or important anymore**
4. **A problem which has been existing and will continue to exist in the future**

Answer: 3. Anything from the past that is not significant or important anymore



**6. Rivers / has being of primary /
importance throughout / human
history.**

1. Rivers

2. human history

3. has being of primary

4. importance throughout

00:20

Answer: (3) Replace “has being” with “have been”



7. Select the most appropriate meaning of the underlined idiom.

Ron added a feather in his cap by winning that international tournament.

- 1. To feel well and healthy**
- 2. An achievement to be proud of**
- 3. To take advantage of one's position**
- 4. An expression of extreme annoyance**

00:20

Answer: 2. An achievement to be proud of



MISSION SSC 2023

ENGLISH



8. In spite of hardly work / she was not able / to pass the exam.

1. In spite of hardly work

2. No error

3. to pass the exam

4. she was not able

00:20

Answer: (a) Replace “hardly” with “hard”



**9. He came back from the game, took a _____
shower and was ready for the evening.**

- 1. fast**
- 2. clean**
- 3. heavy**
- 4. quick**

00:20

Answer: 4. quick



10. An action of making amends for a wrong or injury

- 1. Atonement**
- 2. Redemption**
- 3. Rite**
- 4. Perjury**

Answer: 1. Atonement- प्रायश्चित करना
Redemption- पाप मुक्ति , Rite - संस्कार
Perjury- झूठी गवाही

00:20



**11. Select the most appropriate synonym
of the given word.**

Intervene

- 1. Embody**
- 2. Combine**
- 3. Coalesce**
- 4. Arbitrate**

00:20

Answer: 4. Intervene- हस्तक्षेप करना

**Arbitrate – मध्यस्थता , Embody- अवतार
लेना**

Coalesce - संगठित होना



**12. Select the most appropriate synonym
of the given word.**

Sinister

- 1. Pertinent**
- 2. Sainly**
- 3. Pleasant**
- 4. Evil**



**Answer: 4. Sinister- भयावह Evil- बुराई ,
Sainly- पुण्य Pertinent - प्रासंगिक**



MISSION SSC 2023

ENGLISH



00:20

13. They have legitimete grounds to engagge users.

1. They have legetimate grounds to engag users.

2. They have legitimete grounds to engaege users.

3. They have legitimate grounds to engage users.

4. They have legitamate grounds to engage users.

Answer: 3. They have legitimate grounds to engage users.



14. Despite not getting approval from the leader, we decided to carry out the plan.

1. carry over

2. carry away

3. carry off

4. No improvement required

00:20

Answer: 4. carry out - कार्यान्वित करना

carry over - आगे बढ़ाना carry away - दूर ले जाना

carry off- चराना, अपहरण करना, ले भागना



15. In my experience, the press gallery are more concern to public affairs than private ones.

- 1. is more concerned with**
- 2. No improvement required**
- 3. is much more concerned of**
- 4. are much concern for**

00:20

Answer: 1. is more concerned with



MISSION SSC 2023

ENGLISH



**16. Select the most appropriate
ANTONYM of the given word.**

Abate

- 1. Moderate**
- 2. Observe**
- 3. Aggravate**
- 4. Decrease**

00:20

Answer: 3. Aggravate



MISSION SSC 2023

ENGLISH



**17. Select the most appropriate
ANTONYM of the given word.**

Obvious

- 1. Hidden**
- 2. Plain**
- 3. Vapid**
- 4. Active**



Answer: 1. Hidden



18. Animals that live in water

1. Nocturnal

2. Aerial

3. Terrestrial

4. Aquatic

00:20

Answer: 4. Aquatic – जलीय

Nocturnal – निशाचर Aerial-हवाई

Terrestrial - स्थलीय



19. Select the most appropriate ANTONYM of the underlined word in the given sentence.

Many died in captivity and many suffered appalling brutality.

- 1. ferocity**
- 2. cruelty**
- 3. sensuality**
- 4. gentleness**

00:20

Answer: 4. gentleness – नम्रता

appalling brutality - भयानक क्रूरता



MISSION SSC 2023

ENGLISH



20. The use of calculators are prohibited in the examination.

- 1. are prohibited in**
- 2. No error**
- 3. The use of calculators**
- 4. the examination**

00:20

Answer: 1. Replace are with is



00:20

Many forests are cleared to (1) _____ way for palm oil plantations. Palm oil is the most (2) _____ produced vegetable oil and is found in half of all supermarket products. It's cheap, versatile and can be added to (3) _____ food and personal products like lipsticks and shampoo. (4) _____ popularity has (5) _____ people to clear tropical forests to grow more palm trees.

21. Select the most appropriate option to fill in blank number 1.

1. Made

2. take

3. make

4. give

Answer: 3. make



00:20

Many forests are cleared to (1) _____ way for palm oil plantations. Palm oil is the most (2) _____ produced vegetable oil and is found in half of all supermarket products. It's cheap, versatile and can be added to (3) _____ food and personal products like lipsticks and shampoo. (4) _____ popularity has (5) _____ people to clear tropical forests to grow more palm trees.

22. Select the most appropriate option to fill in blank number 2.

1. Commonly 2. casually 3. lovingly 4. usually

Answer: 1. Commonly



00:20

Many forests are cleared to (1) _____ way for palm oil plantations. Palm oil is the most (2) _____ produced vegetable oil and is found in half of all supermarket products. It's cheap, versatile and can be added to (3) _____ food and personal products like lipsticks and shampoo. (4) _____ popularity has (5) _____ people to clear tropical forests to grow more palm trees.

23. Select the most appropriate option to fill in blank number 3.

1. Both

2. each

3. one

4. between

Answer: 1. Both



00:20

Many forests are cleared to (1) _____ way for palm oil plantations. Palm oil is the most (2) _____ produced vegetable oil and is found in half of all supermarket products. It's cheap, versatile and can be added to (3) _____ food and personal products like lipsticks and shampoo. (4) _____ popularity has (5) _____ people to clear tropical forests to grow more palm trees.

24. Select the most appropriate option to fill in blank number 4.

1. Our

2. Its

3. It's

4. Their

Answer: 2. Its



00:20

Many forests are cleared to (1) _____ way for palm oil plantations. Palm oil is the most (2) _____ produced vegetable oil and is found in half of all supermarket products. It's cheap, versatile and can be added to (3) _____ food and personal products like lipsticks and shampoo. (4) _____ popularity has (5) _____ people to clear tropical forests to grow more palm trees.

25. Select the most appropriate option to fill in blank number 5.

1. Baffled 2. delighted 3. curated 4. prompted

Answer: 4. prompted



Home Work

_____ I learned that there was a gift for
each child, I was delighted.

1. When
2. Though
3. While
4. Which



Home Work Answer

The _____ were arrested for illegally hunting the bears.

- a) villagers**
- b) soldiers**
- c) rangers**
- d) poachers**



MISSION SSC 2023



ENGLISH

SSC MTS SPECIAL

TOP 30

MOST EXPECTED

PREVIOUS YEAR QUESTIONS

जानिए अपनी तैयारी का LEVEL

BY NITIN MAHENDRAS



(((•))) LIVE | 07:30 PM

