





SBI CLERK 2022



REASONING

**DIRECTION
&
DISTANCE**

PART 2



11:30 AM



BY SHIPRA MAHENDRAS



UPCOMING ONLINE BATCHES

April 2022

06 April 2022

10:30 AM to 12:30 PM

BANK ONLINE LIVE CLASS

05:30 PM to 07:30 PM

SSC ONLINE LIVE CLASS

07:30 PM to 09:30 PM

RBI ONLINE LIVE CLASS

BILINGUAL

13 April 2022

01:00 PM to 03:00 PM

BANK ONLINE LIVE CLASS

03:00 PM to 05:00 PM

SSC ONLINE LIVE CLASS

11:30 AM to 01:30 PM

BANK ONLINE LIVE CLASS
(English & Bengali)

07:30 PM to 09:30 PM

BANK ONLINE LIVE CLASS
(English & Odia)

BILINGUAL

05:30 PM to 06:30 PM

CCC ONLINE LIVE CLASS
(NIELIT COMPUTER COURSE)

BILINGUAL

20 April 2022

08:00 AM to 10:00 AM

BANK ONLINE LIVE CLASS

07:30 PM to 09:30 PM

SSC ONLINE LIVE CLASS

04:15 PM to 06:15 PM

SSC ONLINE LIVE CLASS
(English & Bengali)

01:00 PM to 03:00 PM

SSC ONLINE LIVE CLASS
(English & Odia)

BILINGUAL

10:30 AM to 11:30 AM

ENGLISH SPEAKING COURSE 2022
(ENGLISH SPEAKING COURSE)

BILINGUAL

27 April 2022

07:30 PM to 09:30 PM

BANK ONLINE LIVE CLASS

08:00 AM to 10:00 AM

SSC ONLINE LIVE CLASS

BILINGUAL

SBI CLERK 2022

•Live at 11:30 AM



Mohit.. 22 hours ago

Thank-you madam For this Magical Class Session of today's.. 🙏😊

And

My Answers for today's Homework are like-

1). Option E- None follows...

Read more

👍 1 🗨️ REPLY

▼ [View reply from Mahendras : Online Videos For Govt. Exams](#)



Bhavika Goyal 22 hours ago

Homework question -

1st : (E) none follows

2nd : (C) either 1 or 2 follows

3rd : (A) only 1 follows ...

Read more

👍 🗨️ REPLY

▼ [View reply from Mahendras : Online Videos For Govt. Exams](#)

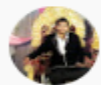

Rahul Bhakat 20 hours ago

1) Option E (None following)

2) Option C (Either 1 or 2 following)

3) Option A (Only 1 following)

...

Read more

👍 🗨️ REPLY

▼ [View reply from Mahendras : Online Videos For Govt. Exams](#)



Nabanita De 18 hours ago

H.W-1.OptionE(none).2.optionC(either1or2).3.optionA(only1).thank u ma'am.

👍 🗨️ REPLY

▼ [View reply from Mahendras : Online Videos For Govt. Exams](#)



Nadeem 20 hours ago

🎯 Homework Answer

🌀 Ans 1 :- Neither I nor II Follow

🌀 Ana 2 :- Either I or II Follow

🌀 Ans 3 :- Only I Follow...

Read more

👍 🗨️ REPLY

▼ [View reply from Mahendras : Online Videos For Govt. Exams](#)

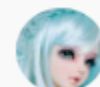

Rajnandini Pal 14 hours ago

Homework Answer

1) neither nor

2) either or

3) only 1 follow...

Read more

👍 🗨️ REPLY

▼ [View reply from Mahendras : Online Videos For Govt. Exams](#)

SBI CLERK 2022

•Live at 11:30 AM



debasish chakraborty 22 hours ago

Honework :

1. None
2. Either Or
3. Only 1 ...

Read more

REPLY

▼ [View reply from Mahendras : Online Videos For Govt. Exams](#)



laxmipriya das 12 hours ago (edited)

H:W Answers

Neither 1 nor 11 follow

Either or

Only 1 follow

REPLY

▼ [View reply from Mahendras : Online Videos For Govt. Exams](#)



Lovely Jha 22 hours ago

Home work ans are

1st option e

2nd option c

REPLY

▼ [View reply from Mahendras : Online Videos For Govt. Exams](#)



Manshali Gaur 16 hours ago

Today's homework ;

- 1.none
- 2.either 1 or 2 ...

Read more

REPLY

▼ [View reply from Mahendras : Online Videos For Govt. Exams](#)



Shamli Sharma 22 hours ago

Hw...

- 1.option E
- 2.option C
- 3.option A

REPLY

▼ [View reply from Mahendras : Online Videos For Govt. Exams](#)



Lovely Jha 22 hours ago

3rd ans is option a

REPLY

▼ [View reply from Mahendras : Online Videos For Govt. Exams](#)



SBI CLERK 2022

•Live at 11:30 AM



Statements:

$Y \leq J, N > A \leq J, N \leq O = W, K = H > W, G < K$

Conclusions:

- I) $J = A$ II) $A < J$
- a) Only I follow
- b) Only II follow
- c) Either I or II
- d) Both I and II
- e) Neither I nor II



SBI CLERK 2022

•Live at 11:30 AM



Statements:

$X < G > S > Q, B < = R < = E = P, B < = C = Q$

Conclusions:

- I) $P > = B$ II) $C > E$
- a) Only I follow
- b) Only II follow
- c) Either I or II
- d) Both I and II
- e) Neither I nor II





SBI CLERK 2022

•Live at 11:30 AM



Statements:

$Y \leq J, N > A \leq J, N \leq O = W, K = H > X, G < K$

Conclusions:

- I) $W > J$ II) $J > W$
- a) Only I follow
- b) Only II follow
- c) Either I or II
- d) Both I and II
- e) Neither I nor II





SBI CLERK 2022

•Live at 11:30 AM



Statements:

$A \geq B \leq C, F < E, A < D = E$

Conclusions:

- I) $D > C$ II) $C \geq D$
- a) Only I follow
- b) Only II follow
- c) Either I or II
- d) Both I and II
- e) Neither I nor II





SBI CLERK 2022

•Live at 11:30 AM



A%B means "A is either smaller than or equal to B"
 A@B means "A is smaller than B"
 A&B means "A is equal to B"
 A\$B means "A is either greater than or equal to B"
 A*B means "A is greater than B"



Statement:
 G*H\$I; I@J&K; K@L%M
Conclusion:
 I. G*J
 II. J\$G
 III. I@M



SBI CLERK 2022

•Live at 11:30 AM



A%B means "A is either smaller than or equal to B"
 A@B means "A is smaller than B"
 A&B means "A is equal to B"
 A\$B means "A is either greater than or equal to B"
 A*B means "A is greater than B"



Statement:
 M*N\$P; Q&R@P; N%T
Conclusion:
 I. R*N
 II. T\$M
 III. Q@T



SBI CLERK 2022

•Live at 11:30 AM



- A%B means "A is either smaller than or equal to B"
- A@B means "A is smaller than B"
- A&B means "A is equal to B"
- A\$B means "A is either greater than or equal to B"
- A*B means "A is greater than B"



Statement:
 B@D, D*E, E\$F, F&G, G*H

Conclusion:

- I. G@D
- II. E\$H
- III. F@B



SBI CLERK 2022

•Live at 11:30 AM



- A%B means "A is either smaller than or equal to B"
- A@B means "A is smaller than B"
- A&B means "A is equal to B"
- A\$B means "A is either greater than or equal to B"
- A*B means "A is greater than B"



Statement:
 K&L, L*M, M\$N, N@O, O%P,
 P*Q

Conclusion:

- I. N@Q
- II. M*Q
- III. L*N



SBI CLERK 2022

•Live at 11:30 AM



A%B means "A is either smaller than or equal to B"

A@B means "A is smaller than B"

A&B means "A is equal to B"

A\$B means "A is either greater than or equal to B"

A*B means "A is greater than B"



Statement:

Q\$R@S; S%T@U; U&V*W

Conclusion:

I. W@U

II. T*R

III. S@V



SBI CLERK 2022

•Live at 11:30 AM



- 'P @ Q' means 'P is not smaller than Q'
- 'P & Q' means 'P is neither greater than nor equal to Q'
- 'P # Q' means 'P is neither greater than nor smaller than Q'
- 'P \$ Q' means 'P is not greater than Q'
- 'P % Q' means 'P is neither smaller than nor equal to Q'.



- Statements: R @ V, V \$ J, J & K**
Conclusions I. K % R II. J @ R III. K % V
- (a) Only I is true
 - (b) Only II is true
 - (c) Only I and II are true
 - (d) Only III is true
 - (e) None of these



SBI CLERK 2022

•Live at 11:30 AM



- 'P @ Q' means 'P is not smaller than Q'
- 'P & Q' means 'P is neither greater than nor equal to Q'
- 'P # Q' means 'P is neither greater than nor smaller than Q'
- 'P \$ Q' means 'P is not greater than Q'
- 'P % Q' means 'P is neither smaller than nor equal to Q'.



Statements: D % H, H @ V, V \$ W

Conclusions: I. H % W II. D % V III. D % W

- (a) Only I is true
- (b) Only II is true
- (c) Only I and II are true
- (d) All are true
- (e) None of these



SBI CLERK 2022

•Live at 11:30 AM



- 'P @ Q' means 'P is not smaller than Q'
- 'P & Q' means 'P is neither greater than nor equal to Q'
- 'P # Q' means 'P is neither greater than nor smaller than Q'
- 'P \$ Q' means 'P is not greater than Q'
- 'P % Q' means 'P is neither smaller than nor equal to Q'.



- Statements: M \$ T, T & J, J # N**
Conclusions: I. N % M II. J % M III. M \$ N
- (a) Only I is true
 - (b) Only II is true
 - (c) Only I and II are true
 - (d) All are true
 - (e) None of these



SBI CLERK 2022

•Live at 11:30 AM



Which of the following expressions is definitely true if the expressions $A \leq B$ and $C \geq D$ are definitely true?

- a) $A = D \leq E = C \geq B$
- b) $B = C \geq E \leq A = D$
- c) $A \leq D = E \leq C = B$
- d) $B = C \geq E = D > A$
- e) $A \leq C < E = B \leq D$





SBI CLERK 2022

•Live at 11:30 AM



Which of the following set of symbols should be placed in the place of question marks respectively (in the same order from left to right) in order to complete the given expression in such a manner that $S < L$ as well as $T \leq M$ are definitely true? $? < ? = ? \leq ? < ?$

- a) S, T, N, M, L
- b) S, M, N, T, L
- c) L, T, N, M, S
- d) L, M, S, N, T
- e) None of these





SBI CLERK 2022

•Live at 11:30 AM



Which of the following pair of symbols should be placed in place of question marks respectively (from left to right) in order to complete the given expression in such a manner that $P \geq R < U$ is definitely true?

$U > T ? S = R ? Q \leq P$

- a) $\geq, <$
- b) $>, \leq$
- c) \leq, \leq
- d) $>, <$
- e) None of these





SBI CLERK 2022

•Live at 11:30 AM



. In Which of the following expressions does the expression 'T>G' definitely hold true?

- a) $A \geq T \leq G = P < K \leq M$
- b) $S \geq T \geq V = G \leq B \geq K$
- c) $T \geq L = M \geq S = G \leq Y$
- d) $G < A = K < T \leq S \leq L$
- e) $L \geq B = G \geq N = Y \geq T$





SBI CLERK 2022

•Live at 11:30 AM



Which of the following would replace * and @ in the following expression so that $V > T$ does not holds true?

$$V > Z * X = W; T < U = Y @ W$$

- a) $>, \geq$
- b) $\geq, <$
- c) \geq, \leq
- d) $>, <$
- e) None of these





SBI CLERK 2022

•Live at 11:30 AM



30





SBI CLERK 2022

•Live at 11:30 AM



30





SBI CLERK 2022

•Live at 11:30 AM



30



