





SBI CLERK 2022



REASONING

LIVE TEST



11:30 AM

BY SHIPRA MAHENDRAS



UPCOMING ONLINE BATCHES

May 2022

04 May 2022

05:30 PM to 07:30 PM

BANK ONLINE LIVE CLASS

10:30 AM to 12:30 PM

SSC ONLINE LIVE CLASS

BILINGUAL

11 May 2022

10:30 AM to 12:30 PM

BANK ONLINE LIVE CLASS

01:00 PM to 03:00 PM

SSC ONLINE LIVE CLASS

BILINGUAL

04:15 PM to 06:15 PM

BANK ONLINE LIVE CLASS

ENGLISH & BENGALI

18 May 2022

07:30 PM to 09:30 PM

BANK ONLINE LIVE CLASS

05:30 PM to 07:30 PM

SSC ONLINE LIVE CLASS

BILINGUAL

25 May 2022

03:00 PM to 05:00 PM

BANK ONLINE LIVE CLASS

08:00 AM to 10:00 AM

SSC ONLINE LIVE CLASS

BILINGUAL



www.mahendras.org



7052477777/7052577777



SBI CLERK 2022

•Live at 11:30 AM



debasish chakraborty 9 hours ago

Homework : PVTQUSWR
THANK YOU MAM. AWESOME SESSION.



REPLY



Rajnandini Pal 19 minutes ago

Homework Answer
Top to bottom: PVTQUSWR
Thank you so much ma'am



REPLY



Rahul Bhakat 2 hours ago

FLOOR 8 to 1:
PVTQUSWR

Thank you ma'am!



REPLY



Nadeem 1 hour ago

🧠Homework Puzzle
🔵From Top to bottom :- PVTQUSWR✅
🍀Thank you Mam😊🌸🍌



REPLY



Nabanita De 7 hours ago

H.W-PVTQUSWR.Thank u ma'am.



REPLY



laxmipriya das 1 hour ago

From 1 to 8
RWSUQTVP



REPLY



Deepali Rajlani 8 hours ago

Homework answer
PVTQUSWR



REPLY

2:00**CLERK 2022****•Live at 11:30 AM**

Eight persons viz. P, Q, R, S, T, U, V and W are living in an eight storey building, but not necessarily in the same order. The lowermost floor is numbered 1 and the floor immediately above is numbered 2 and so on. Not more than one person lives on the same floor.

Q lives on an odd numbered floor below the sixth floor but not on the bottommost floor. Only two persons live between Q and P, who lives above Q. The number of floors between Q and P is one more than the number of floors between Q and S who doesn't live adjacent to P. There is only one person living between P and T who lives immediately below V. Not more than two persons live between U and R who lives immediately below W.

आठ व्यक्ति अर्थात P, Q, R, S, T, U, V और W एक आठ मंजिला इमारत में रहते हैं, लेकिन जरूरी नहीं कि इसी क्रम में हों। सबसे निचली मंजिल की संख्या 1 है और ठीक ऊपर की मंजिल की संख्या 2 है और इसी तरह आगे भी। एक ही मंजिल पर एक से अधिक व्यक्ति नहीं रहते हैं।

Q छठी मंजिल के नीचे एक विषम संख्या वाली मंजिल पर रहता है लेकिन सबसे निचली मंजिल पर नहीं रहता है। Q और P के बीच केवल दो व्यक्ति रहते हैं, जो Q के ऊपर रहता है। Q और P के बीच मंजिलों की संख्या Q और S के बीच मंजिलों की संख्या से एक अधिक है जो P के आसन्न नहीं रहता है। केवल एक व्यक्ति के बीच रहता है P और T, जो V के ठीक नीचे रहते हैं। U और R के मध्य दो से अधिक व्यक्ति नहीं रहते हैं, जो W के ठीक नीचे रहता है।



Eight persons viz. P, Q, R, S, T, U, V and W are living in an eight storey building, but not necessarily in the same order. The lowermost floor is numbered 1 and the floor immediately above is numbered 2 and so on. Not more than one person lives on the same floor.

Q lives on an odd numbered floor below the sixth floor but not on the bottommost floor. Only two persons live between Q and P, who lives above Q. The number of floors between Q and P is one more than the number of floors between Q and S who doesn't live adjacent to P. There is only one person living between P and T who lives immediately below V. Not more than two persons live between U and R who lives immediately below W.



SBI CLERK 2022

•Live at 11:30 AM



Four of the following five are alike in a certain way and hence form a group.

Find the one that doesn't belong to that group.

निम्नलिखित पांच में से चार एक निश्चित तरीके से समान हैं और इसलिए एक समूह बनाते हैं। वह खोजें जो उस समूह से संबंधित नहीं है।

- A.W
- B.T
- C.U
- D.P
- E.V



Floor	Persons
8	P
7	V
6	T
5	Q
4	U
3	S
2	W
1	R



SBI CLERK 2022

•Live at 11:30 AM



In which of the following floor does R live?
निम्नलिखित में से किस मंजिल में R रहता है?

- A.4th
- B.5th
- C.1st
- D.7th
- E.8th

30

Floor	Persons
8	P
7	V
6	T
5	Q
4	U
3	S
2	W
1	R



How many persons live between T and W?

T और W के मध्य कितने व्यक्ति रहते हैं?

A.One

B.Three

C.Two

D.More than three

E.None

30

Floor	Persons
8	P
7	V
6	T
5	Q
4	U
3	S
2	W
1	R



SBI CLERK 2022

•Live at 11:30 AM



If all the persons are arranged in alphabetical order from top to bottom, then how many persons remain unchanged in their positions?

यदि सभी व्यक्तियों को ऊपर से नीचे तक वर्णानुक्रम में व्यवस्थित किया जाता है, तो कितने व्यक्ति अपने स्थान पर अपरिवर्तित रहते हैं?

- A. One
- B. Two
- C. Three
- D. More than three
- E. None

30

Floor	Persons
8	P
7	V
6	T
5	Q
4	U
3	S
2	W
1	R



SBI CLERK 2022

•Live at 11:30 AM



If P is related to T in the same way Q is related to S, then U is related to ____?
यदि P, T से संबंधित है उसी प्रकार Q, S से संबंधित है, तो U _____ से संबंधित है?

- A.T
- B.Q
- C.S
- D.W
- E.R

30

Floor	Persons
8	P
7	V
6	T
5	Q
4	U
3	S
2	W
1	R

2:00

CLERK 2022

•Live at 11:30 AM



दस व्यक्ति P, Q, R, S, T, A, B, C, D और E एक पांच मंजिला इमारत में इस प्रकार रहते हैं कि भूतल की संख्या 1 है, इसके ऊपर मंजिल 2 है और शीर्ष मंजिल की संख्या 5 है। प्रत्येक मंजिल में फ्लैट -1 और फ्लैट -2 के रूप में 2 फ्लैट हैं। तल-2 का फ्लैट-1, तल-1 के फ्लैट-1 के ठीक ऊपर और तल-3 के फ्लैट-1 के ठीक नीचे है, इत्यादि। इसी प्रकार तल-2 का फ्लैट-2 तल-1 के फ्लैट-2 के ठीक ऊपर और तल-3 के फ्लैट-2 के ठीक नीचे है और इसी तरह आगे भी। फ्लैट-1, फ्लैट-2 के पश्चिम में है। Q एक विषम संख्या वाली मंजिल पर रहता है। T और B दोनों एक ही फ्लैट संख्या में रहते हैं। R और A एक ही मंजिल में रहते हैं। C फ्लैट संख्या 2 में नहीं रहता है। दो मंजिलों का अंतर है जिसमें Q और P रहता है। P और Q दोनों एक ही फ्लैट संख्या में नहीं रहते हैं। T समान फ्लैट संख्या में P के ठीक ऊपर रहता है। एक मंजिल का अंतर है जिसमें T और B रहते हैं। E, जो एक सम संख्या वाली मंजिल पर रहता है, A के नीचे रहता है और दोनों एक ही फ्लैट संख्या में रहते हैं। D, S के ऊपर रहता है और दोनों एक ही फ्लैट संख्या में रहते हैं। C और S न तो एक ही फ्लैट नंबर में रहते हैं और न ही एक ही मंजिल में।

Ten persons P, Q, R, S, T, A, B, C, D and E are living in a five storey building such that ground floor is numbered as 1, above it is floor 2 then top floor is numbered as 5. Each of the floor has 2 flats in it as flat-1 and flat-2. Flat-1 of floor-2 is immediately above flat-1 of floor-1 and immediately below flat-1 of floor-3 and so on. In the same way flat-2 of floor-2 is immediately above flat-2 of floor-1 and immediately below flat-2 of floor-3 and so on. Flat-1 is in west of flat-2. Q lives in an odd numbered floor. Both T and B lives in the same flat number. R and A live in the same floor. C does not live in flat number 2. There is a gap of two floors in which Q and P lives. Both P and Q do not live in the same flat number. T lives immediately above P in the same flat number. There is a gap of one floor in which T and B lives. E, who lives on an even numbered floor, lives below A and both lives in the same flat number. D lives above S and both live in the same flat number. C and S neither live in the same flat number nor in the same floor.



SBI CLERK 2022

•Live at 11:30 AM



Ten persons P, Q, R, S, T, A, B, C, D and E are living in a five storey building such that ground floor is numbered as 1, above it is floor 2 then top floor is numbered as 5. Each of the floor has 2 flats in it as flat-1 and flat-2. Flat-1 of floor-2 is immediately above flat-1 of floor-1 and immediately below flat-1 of floor-3 and so on. In the same way flat-2 of floor-2 is immediately above flat-2 of floor-1 and immediately below flat-2 of floor-3 and so on. Flat-1 is in west of flat-2. Q lives in an odd numbered floor. Both T and B lives in the same flat number. R and A live in the same floor. C does not live in flat number 2. There is a gap of two floors in which Q and P lives. Both P and Q do not live in the same flat number. T lives immediately above P in the same flat number. There is a gap of one floor in which T and B lives. E, who lives on an even numbered floor, lives below A and both lives in the same flat number. D lives above S and both live in the same flat number. C and S neither live in the same flat number nor in the same floor.



SBI CLERK 2022

•Live at 11:30 AM



Who among the following lives in flat-2 of 4th floor?
निम्नलिखित में से कौन चौथी मंजिल के फ्लैट-2 में रहता है?

30

- (a) R
- (b) A
- (c) P
- (d) E
- (e) None of these

Floor	Flat 1	Flat 2
5	C	Q
4	R	A
3	T	D
2	P	E
1	B	S



SBI CLERK 2022

•Live at 11:30 AM



Who among the following lives with Q in the same floor
निम्नलिखित में से कौन Q के साथ एक ही मंजिल पर रहता है?

- (a) C
- (b) B
- (c) E
- (d) D
- (e) None of these

30

Floor	Flat 1	Flat 2
5	C	Q
4	R	A
3	T	D
2	P	E
1	B	S



How many floors are there between C and R?

C और R के मध्य कितनी मंजिलें हैं?

- (a) One
- (b) Two
- (c) None
- (d) Three
- (e) Cannot be determined

30

Floor	Flat 1	Flat 2
5	C	Q
4	R	A
3	T	D
2	P	E
1	B	S



SBI CLERK 2022

•Live at 11:30 AM



B lives on which of the following floor?

B निम्नलिखित में से किस मंजिल पर रहता है?

- (a) Floor-1**
- (b) Floor-2**
- (c) Floor-3**
- (d) Floor-4**
- (e) Floor-5**



Floor	Flat 1	Flat 2
5	C	Q
4	R	A
3	T	D
2	P	E
1	B	S



SBI CLERK 2022

•Live at 11:30 AM



Four of the following five are alike in a certain way and hence form a group, which among the following does not belong to that group?

निम्नलिखित पांच में से चार एक निश्चित तरीके से समान हैं और इसलिए एक समूह बनाते हैं, निम्नलिखित में से कौन उस समूह से संबंधित नहीं है?

- (a) A
- (b) E
- (c) S
- (d) D
- (e) T

Floor	Flat 1	Flat 2
5	C	Q
4	R	A
3	T	D
2	P	E
1	B	S

30



SBI CLERK 2022

•Live at 11:30 AM



Study the following information carefully and answer the below questions

In a family there are six persons viz. F, J, G, K, M, and S and has two generations. K and M are brothers-in-laws. F is the only daughter of G. G and S are of same gender. F is the daughter-in-law of S who is not a parent of K. J is the mother of F. M does not have any siblings.

निम्नलिखित जानकारी का ध्यानपूर्वक अध्ययन करें और नीचे दिए गए प्रश्नों के उत्तर दें
एक परिवार में छह व्यक्ति हैं अर्थात्। एफ, जे, जी, के, एम, और एस और इसकी दो पीढ़ियां हैं। K और M ब्रदर-इन-लॉ हैं। F, G की इकलौती पुत्री है। G और S समान लिंग के हैं। F, S की बहू है, जो K का माता-पिता नहीं है। J, F की मां है। M का कोई भाई-बहन नहीं है।



SBI CLERK 2022

•Live at 11:30 AM



How J is related to K?

- A.Mother
- B.Father
- C.Mother-in-law
- D.Father-in-law
- E.Can't be determined

J, K से किस प्रकार संबंधित है?

- A. माता
- B. पिता
- C. सास
- D.ससुर
- E. निर्धारित नहीं किया जा सकता

30

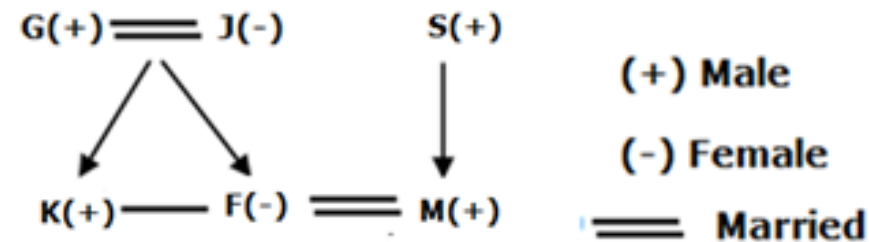



SBI CLERK 2022

•Live at 11:30 AM



Who among the following persons is the Son-in-law of G?

निम्नलिखित में से कौन G का दामाद है?

A.The one who is the brother of F

B.S

C.K

D.The one who is the son of S

E.None of the above

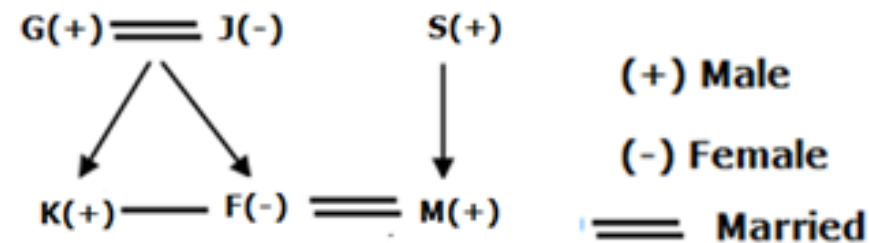

2:00

CLERK 2022

Live at 11:30 AM

आठ व्यक्ति - G, M, L, R, K, V, J और P का जन्म अलग-अलग वर्षों में हुआ था -1989, 1983, 1995, 1987, 1993, 2000, 1997 और 2002 लेकिन आवश्यक नहीं इसी क्रम में हो। प्रत्येक व्यक्ति की आयु की गणना वर्ष (2018), उसी महीने और उसी तिथि के आधार पर की जाती है। उनमें से प्रत्येक को अलग-अलग रंग पसंद हैं जैसे सफेद, लाल, काला, गुलाबी, नीला, लाल, हरा और बैंगनी लेकिन आवश्यक नहीं इसी क्रम में हो।

लाल रंग पसंद करने वाले व्यक्ति और गुलाबी रंग पसंद करने वाले व्यक्ति के मध्य तीन से अधिक व्यक्तियों का जन्म हुआ। L और हरा रंग पसंद करने वाले के बीच दो व्यक्ति पैदा हुए थे। P और बैंगनी रंग पसंद करने वाले के बीच केवल एक व्यक्ति का जन्म हुआ था। R और J की औसत आयु लाल रंग पसंद करने वाले व्यक्ति की आयु के बराबर होगी। M की आयु, नीला रंग पसंद करने वाले व्यक्ति की आयु के दोगुने से एक वर्ष कम थी। G और काला रंग पसंद करने वाले के बीच तीन व्यक्ति पैदा हुए थे। G, काला रंग पसंद करने वाले व्यक्ति से पहले पैदा हुआ था। R, J से बड़ा था। V, K से 2 वर्ष छोटा था। गुलाबी रंग पसंद करने वाले की आयु एक सम संख्या थी। J को सफेद रंग पसंद नहीं है। वह व्यक्ति जिसे मरून पसंद है, वह 5 . का गुणज नहीं है

Eight people – G, M, L, R, K, V, J and P were born in different years –1989, 1983, 1995, 1987, 1993, 2000, 1997 and 2002 but not necessarily in the same order. Each person's age calculated with respect to the year (2018), same month and same date. Each one of them likes different colours viz., White, Maroon, Black, Pink, Blue, Red, Green and Purple but not necessarily in the same order.

More than three persons were born between the one who likes Red and the one who likes Pink. Two persons were born between L and the one who likes Green. Only one person was born between P and the one who likes Purple. Average age of R and J will be equal to the age of the one who likes Maroon. M's age was one year less than the twice the age of the one who likes Blue. Three persons were born between G and the one who likes Black. G was born before the one who likes Black. R was elder than J. V was 2 years younger than K. The age of the one who likes Pink was an even number. J does not like White. The one who likes Maroon age was not a multiple of 5



SBI CLERK 2022

•Live at 11:30 AM



Eight people – G, M, L, R, K, V, J and P were born in different years – 1989, 1983, 1995, 1987, 1993, 2000, 1997 and 2002 but not necessarily in the same order. Each person's age calculated with respect to the year (2018), same month and same date. Each one of them likes different colours viz., White, Maroon, Black, Pink, Blue, Red, Green and Purple but not necessarily in the same order.

More than three persons were born between the one who likes Red and the one who likes Pink. Two persons were born between L and the one who likes Green. Only one person was born between P and the one who likes Purple. Average age of R and J will be equal to the age of the one who likes Maroon. M's age was one year less than the twice the age of the one who likes Blue. Three persons were born between G and the one who likes Black. G was born before the one who likes Black. R was elder than J. V was 2 years younger than K. The age of the one who likes Pink was an even number. J does not like White. The one who likes Maroon age was not a multiple of 5



SBI CLERK 2022

•Live at 11:30 AM



Eight people – G, M, L, R, K, V, J and P were born in different years –1989, 1983, 1995, 1987, 1993, 2000, 1997 and 2002 but not necessarily in the same order. Each person's age calculated with respect to the year (2018), same month and same date. Each one of them likes different colours viz., White, Maroon, Black, Pink, Blue, Red, Green and Purple but not necessarily in the same order.

More than three persons were born between the one who likes Red and the one who likes Pink. Two persons were born between L and the one who likes Green. Only one person was born between P and the one who likes Purple. Average age of R and J will be equal to the age of the one who likes Maroon. M's age was one year less than the twice the age of the one who likes Blue. Three persons were born between G and the one who likes Black. G was born before the one who likes Black. R was elder than J. V was 2 years younger than K. The age of the one who likes Pink was an even number. J does not like White. The one who likes Maroon age was not a multiple of 5



SBI CLERK 2022

•Live at 11:30 AM



Who among the following person likes White?
निम्नलिखित में से कौन सफेद रंग पसंद करता है?

- A.L
- B.R
- C.K
- D.V
- E. None of these

1983	35	M	Purple
1987	31	G	Green
1989	29	P	Red
1993	25	R	White
1995	23	L	Maroon
1997	21	J	Black
2000	18	K	Blue
2002	16	V	Pink

30



SBI CLERK 2022

•Live at 11:30 AM



If M is related to White, L is related to Pink, then R is related to which of the following?

यदि M सफेद से संबंधित है, L गुलाबी से संबंधित है, तो R निम्नलिखित में से किससे संबंधित है?

- A. Pink
- B. Black
- C. Blue
- D. Green
- E. None of these

1983	35	M	Purple
1987	31	G	Green
1989	29	P	Red
1993	25	R	White
1995	23	L	Maroon
1997	21	J	Black
2000	18	K	Blue
2002	16	V	Pink

30



SBI CLERK 2022

•Live at 11:30 AM



Four of the following five are alike in a certain way and hence they form a group. Which one of the following does not belong to that group?

निम्नलिखित पांच में से चार एक निश्चित तरीके से समान हैं और इसलिए वे एक समूह बनाते हैं। निम्नलिखित में से कौन सा उस समूह से संबंधित नहीं है?

A.M

B.The one who likes Red

C.The one who likes Black

D.K

E.G

1983	35	M	Purple
1987	31	G	Green
1989	29	P	Red
1993	25	R	White
1995	23	L	Maroon
1997	21	J	Black
2000	18	K	Blue
2002	16	V	Pink

30



SBI CLERK 2022

•Live at 11:30 AM



V likes which of the following colour?

V को निम्नलिखित में से कौन सा रंग पसंद है?

- A.Red
- B.Pink
- C.White
- D.Blue
- E.None of these

30

1983	35	M	Purple
1987	31	G	Green
1989	29	P	Red
1993	25	R	White
1995	23	L	Maroon
1997	21	J	Black
2000	18	K	Blue
2002	16	V	Pink



SBI CLERK 2022

•Live at 11:30 AM



What is the age difference between P and the one who likes White (in years)?

P और सफ़ेद रंग पसंद करने वाले व्यक्ति की आयु में कितना अंतर है (वर्षों में)?

A.3

B.2

C.4

D.5

E.None of these

1983	35	M	Purple
1987	31	G	Green
1989	29	P	Red
1993	25	R	White
1995	23	L	Maroon
1997	21	J	Black
2000	18	K	Blue
2002	16	V	Pink

30



Statement:

$$P \leq Y \geq J ; L = U < O ; I > L \leq G = Y$$

Conclusion:

- I). $O > I$
- II). $G \geq J$
- III). $U = Y$

- A. Only I follows
- B. Only II follows
- C. Only III follows
- D. All follow
- E. None follows

30



Statement:

$M < S < A < C ; O \geq C = T \geq B ; K \geq L > T > V$

Conclusion:

- I). $K = B$
- II). $A < L$
- III). $K > B$

- A. Only II follows
- B. Only III follows
- C. Both II and III follow
- D. Only II and either I or III follow
- E. None follows





SBI CLERK 2022

•Live at 11:30 AM



If a four letter meaningful word can be formed by using the second, fourth, sixth and seventh letters of the word "JOURNAL" then what is the second letter from the left end of the newly formed word? Mark X as your answer if more than one word is formed. Mark Z if no meaningful word can be formed.

यदि शब्द "जर्नल" के दूसरे, चौथे, छठे और सातवें अक्षरों का उपयोग करके चार अक्षर का अर्थपूर्ण शब्द बनाया जा सकता है तो नए बने शब्द के बाएं छोर से दूसरा अक्षर क्या है? यदि एक से अधिक शब्द बनते हैं तो X को अपने उत्तर के रूप में चिह्नित करें। यदि कोई सार्थक शब्द नहीं बनाया जा सकता है तो Z पर निशान लगाएँ।

- A.R
- B.A
- C.L
- D.X
- E.Z





SBI CLERK 2022

•Live at 11:30 AM



