





SBI CLERK 2022



REASONING

LIVE TEST



LIVE

11:30 AM

BY SHIPRA MAHENDRAS



UPCOMING ONLINE BATCHES

July 2022

06 July 2022

05:30 PM to 07:30 PM

BANK ONLINE LIVE CLASS

03:00 PM to 05:00 PM

SSC ONLINE LIVE CLASS

BILINGUAL

06 July 2022

07:30 PM to 09:30 PM

BANK ONLINE LIVE CLASS

ENGLISH MEDIUM

06 July 2022

02:00 PM to 04:00 PM

SSC ONLINE LIVE CLASS

ENGLISH & BENGALI

13 July 2022

08:00 AM to 10:00 AM

BANK ONLINE LIVE CLASS

07:30 PM to 09:30 PM

SSC ONLINE LIVE CLASS

BILINGUAL

13 July 2022

09:15 AM to 11:15 AM

BANK ONLINE LIVE CLASS

ENGLISH & BENGALI

20 July 2022

01:00 PM to 03:00 PM

BANK ONLINE LIVE CLASS

10:30 AM to 12:30 PM

SSC ONLINE LIVE CLASS

BILINGUAL

27 July 2022

10:30 AM to 12:30 PM

BANK ONLINE LIVE CLASS

08:00 AM to 10:00 AM

SSC ONLINE LIVE CLASS

BILINGUAL

27 July 2022

07:00 AM to 09:00 AM

BANK ONLINE LIVE CLASS

ENGLISH & BENGALI



www.mahendras.org



7052477777/7052577777

SBI CLERK 2022

•Live at 11:30 AM



Mohit.. 1 day ago

Thank-you Madam for today's Very Amazing Class S
And
My Answers for today's Homework are like-
1). Option A...

Read more

REPLY



debasish chakraborty 1 day ago

Homework :

- 1. A
- 2. D

Thank you mam. Awesome session.

REPLY



Nadeem 1 day ago

Homework

Ans 78 :- Option A

Ans 79 :- Option D

Thank you Mam

REPLY



simran Lalwani 1 day ago

Homework answer

1.A

2.D

Thank you mam nice session

REPLY



Nabanita De 1 day ago

H.W-Option A,Option D.thank u ma'am.

REPLY



Nitika Gupta 1 day ago

Homework

78. Option A

79. Option D

REPLY



MAHAK SABLANI 1 day ago

78:- A

79:- D

REPLY

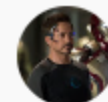

Shubham jatwa 1 day ago

1-A

2-D

REPLY



Nitika Kamboj 1 day ago

A

D

REPLY



SBI CLERK 2022

•Live at 11:30 AM



Study the following information carefully and answer the questions given below.

Letter	M	N	O	P	Q	I	K	L	S	E	G	H	V	W	A	Y
Digit / Symbol code	2	3	@	#	7	8	*	&	4	6	\$	<	9	1	T	>

- I) If the first and the last letters are vowels both are coded as the first letter code.
- II) If the first letter is vowel and the fourth letter is consonant both codes are interchanged.
- III) If the second letter is a consonant and the last letter is vowel both are coded as the last letter code

78) What is the code for 'E I P A O'?

- a) '6 8 # T 6'
- b) '6 8 # T @'
- c) '1 @ # T 6'
- d) '@ 8 # @ \$'
- e) None of these

30



SBI CLERK 2022

•Live at 11:30 AM



Study the following information carefully and answer the questions given below.

Letter	M	N	O	P	Q	I	K	L	S	E	G	H	V	W	A	Y
Digit / Symbol code	2	3	@	#	7	8	*	&	4	6	\$	<	9	1	T	>

- I) If the first and the last letters are vowels both are coded as the first letter code.
II) If the first letter is vowel and the fourth letter is consonant both codes are interchanged.
III) If the second letter is a consonant and the last letter is vowel both are coded as the last letter code

79) What is the code for 'A N H O S'?

- a) '4 3 < @ T'
- b) '@ 3 < @ T'
- c) 'T 3 < @ T'
- d) 'T 3 < @ 4'
- e) None of these

30



SBI CLERK 2022

•Live at 11:30 AM



Study the following information carefully and answer the questions given below.

Letter	M	N	O	P	Q	I	K	L	S	E	G	H	V	W	A	Y
Digit / Symbol code	2	3	@	#	7	8	*	&	4	6	\$	<	9	1	T	>

- I) If the first and the last letters are vowels both are coded as the first letter code.
II) If the first letter is vowel and the fourth letter is consonant both codes are interchanged.
III) If the second letter is a consonant and the last letter is vowel both are coded as the last letter code

80) What is the code for 'Q M W K I'?

- a) '7 2 1 * 8'
- b) '7 8 1 * 8'
- c) '7 1 8 * 8'
- d) '7 1 2 * 8'
- e) None of these

30



SBI CLERK 2022

•Live at 11:30 AM



Eight persons Sushi, Suha, Srini, Suthir, Shaurya, Sam, Sugi and Subi are living in eight different floors of the building such that lowermost floor is numbered as 1 and the floor above 1 is numbered as 2 and so on, and the topmost floor is numbered as 8. All the above information is not necessarily in the same order.

Suha lives in 5th floor. Two persons lives between Suha and Subi. Shaurya lives just above Sushi. Two persons lives between Sushi and Sam. Sam lives in even number floor above Suha. Number of persons lives above Suthir is as same as number of persons lives below Sugi. Srini lives above Sugi.

आठ व्यक्ति सुशी, सुहा, श्रीनी, सुथिर, शौर्य, सैम, सुगी और सुबी इमारत के आठ अलग-अलग मंजिलों में इस तरह से रह रहे हैं कि सबसे निचली मंजिल की संख्या 1 है और 1 से ऊपर की मंजिल की संख्या 2 है और इसी तरह सबसे ऊपर की मंजिल 8 के रूप में क्रमांकित किया गया है। उपरोक्त सभी जानकारी एक ही क्रम में जरूरी नहीं है।

सुहा 5वीं मंजिल पर रहती है। सुहा और सुबी के बीच दो व्यक्ति रहते हैं। शौर्य सुशी के ठीक ऊपर रहता है। सुशी और सैम के बीच दो व्यक्ति रहते हैं। सैम सुहा के ऊपर सम संख्या वाली मंजिल पर रहता है। सुथिर के ऊपर रहने वाले व्यक्तियों की संख्या, सुगी के नीचे रहने वाले व्यक्तियों की संख्या के बराबर है। सुगी के ऊपर रहती है।

2:00



Eight persons Sushi, Suha, Srini, Suthir, Shaurya, Sam, Sugi and Subi are living in eight different floors of the building such that lowermost floor is numbered as 1 and the floor above 1 is numbered as 2 and so on, and the topmost floor is numbered as 8. All the above information is not necessarily in the same order.

Suha lives in 5th floor. Two persons lives between Suha and Subi. Shaurya lives just above Sushi. Two persons lives between Sushi and Sam. Sam lives in even number floor above Suha. Number of persons lives above Suthir is as same as number of persons lives below Sugi. Srini lives above Sugi.



SBI CLERK 2022

•Live at 11:30 AM



48. How many persons live between Srini and Subi? श्रीनि और सुबी के बीच कितने व्यक्ति रहते हैं?

- a) One
- b) Two
- c) Three
- d) Four
- e) None of these

46. Who lives immediately above Subi? सुबी के ठीक ऊपर कौन रहता है?

- a) Shaurya
- b) Sushi
- c) Suha
- d) Sam
- e) None of these

Floors	Persons
8	Suthir
7	Srini
6	Sam
5	Suha
4	Shaurya
3	Sushi
2	Subi
1	Sugi

47. What is the sum of Floor number of Srini and Sugi? श्रीनि और सुगी की मंजिल संख्या का योग क्या है?

- a) Seven
- b) Eleven
- c) Eight
- d) Six
- e) None of these

30

SBI CLERK 2022

•Live at 11:30 AM

30

Floors	Persons
8	Suthir
7	Srini
6	Sam
5	Suha
4	Shaurya
3	Sushi
2	Subi
1	Sugi

49. Which of the following is correct? निम्न में से कौन सा सही है?

- I) Sam lives on 1st Floor
 - II) Suha Lives two floor above Shaurya
 - III) Srini lives just above Suthir
- a) Only I
 - b) Only I and II
 - c) Only III
 - d) Only II and III
 - e) None of the statement is correct

50. What is the floor number of Sugi and Suthir respectively?

क्रमशः सुगी और सुथिर की मंजिल संख्या क्या है?

- a) Six and Seven
- b) One and Eight
- c) even and Six
- d) Four and Eight
- e) None of these



SBI CLERK 2022

•Live at 11:30 AM



दस व्यक्ति- P, Q, R, S, T, U, V, W, X, और Y पांच मंजिला इमारत में रहते हैं, जिसकी मंजिल नीचे से ऊपर तक 1 से 5 तक है, लेकिन जरूरी नहीं कि इसी क्रम में हो। प्रत्येक मंजिल में दो फ्लैट हैं जिन्हें क्रमशः पश्चिम से पूर्व की ओर फ्लैट ए और फ्लैट बी के रूप में लेबल किया गया है। एक ही फ्लैट में दो लोग नहीं रहते हैं। P, S से दो मंजिल ऊपर रहता है, जहां दोनों एक ही प्रकार के फ्लैट में रहते हैं। S एक विषम संख्या वाली मंजिल पर रहता है। U, S के उत्तर-पूर्व में रहता है लेकिन सम-संख्या वाली मंजिल पर नहीं रहता है। W, R के ठीक उत्तर-पूर्वी फ्लैट में रहता है। V, R के दक्षिण-पूर्व में रहता है। R और V के बीच की मंजिलों की संख्या U और X के बीच की मंजिलों की संख्या के समान है। न तो X और न ही V एक ही प्रकार के फ्लैट में रहते हैं। R और V की मंजिल संख्या का योग Q की मंजिल संख्या से एक कम है। U और R की मंजिल संख्या के बीच का अंतर Y की मंजिल संख्या से एक अधिक है। ठीक ऊपर रहने वाले की मंजिल संख्या Y, T के तल संख्या का तीन गुना है।

Ten persons- P, Q, R, S, T, U, V, W, X, and Y are living in the five-storey building with floors numbered 1 to 5 from bottom to the top but not necessarily in the same order. Each floor has two flats labeled as flat A and flat B from west to east respectively. No two people live in the same flat. P lives two floors above S, where both of them are living in the same type of flat. S lives on an odd number floor. U lives north-east of S but does not live on the even-number floor. W lives immediate north-east flat of R. V lives south-east of R. The number of floors between R and V is the same as the number of floors between U and X. Neither X nor V lives in the same type of flat. The sum of the floor number of R and V is one less than the floor number of Q. The difference between the floor number of U and R is one more than the floor number of Y. The floor number of the one who lives immediately above Y is thrice of the floor number of T.

2:00



Ten persons- P, Q, R, S, T, U, V, W, X, and Y are living in the five-storey building with floors numbered 1 to 5 from bottom to the top but not necessarily in the same order. Each floor has two flats labeled as flat A and flat B from west to east respectively. No two people live in the same flat. P lives two floors above S, where both of them are living in the same type of flat. S lives on an odd number floor. U lives north-east of S but does not live on the even-number floor. W lives immediate north-east flat of R. V lives south-east of R. The number of floors between R and V is the same as the number of floors between U and X. Neither X nor V lives in the same type of flat. The sum of the floor number of R and V is one less than the floor number of Q. The difference between the floor number of U and R is one more than the floor number of Y. The floor number of the one who lives immediately above Y is thrice of the floor number of T.



SBI CLERK 2022

•Live at 11:30 AM



	Flat A	Flat B
5	P	U
4	X	Q
3	S	W
2	R	Y
1	T	V

Who among the following person lives north of X? a) V b) The one who lives west of W c) T d) The one who lives south-east of Y e) P

As many floors above U is the same as the number of floors below ____? a) S b) X c) Q d) The one who lives immediately above V e) The one who lives east of T

What is the sum of the floor number of P and W? a) 6 b) 4 c) 8 d) 5 e) 7





SBI CLERK 2022

•Live at 11:30 AM



	Flat A	Flat B
5	P	U
4	X	Q
3	S	W
2	R	Y
1	T	V

Who among the following persons live above Q?

- I. The one who lives on 5th floor
 - II. The one who lives north-east of X
 - III. R
 - IV. Y
- a) Only I and III
 - b) Only III and IV
 - c) Only I and II
 - d) Only II and IV
 - e) None of these



What is the direction of R with respect to Y? a) East b) North-west c) West d) South-east e) North-east



SBI CLERK 2022

•Live at 11:30 AM



2:00

Eight persons viz. A, B, C, D, E, F, G and H were born on eight consecutive years starting from 2003 to 2010, but not necessarily in the same order. The consecutive alphabetically named persons don't born consecutively. G was born in a leap year. Only four persons were born between G and D Who was born immediately before F. The number of persons born before F is the same as the number of persons born after A. Only two persons were born between A and B.

आठ व्यक्ति अर्थात। A, B, C, D, E, F, G और H का जन्म 2003 से 2010 तक लगातार आठ वर्षों में हुआ था, लेकिन जरूरी नहीं कि इसी क्रम में हो। लगातार वर्णानुक्रम में नामित व्यक्ति लगातार पैदा नहीं होते हैं।

G का जन्म एक लीप वर्ष में हुआ था। G और D के बीच केवल चार व्यक्ति पैदा हुए थे, जो F से ठीक पहले पैदा हुए थे। F से पहले पैदा हुए व्यक्तियों की संख्या A के बाद पैदा हुए व्यक्तियों की संख्या के समान है। A और B के बीच केवल दो व्यक्ति पैदा हुए थे।

SBI CLERK 2022

•Live at 11:30 AM

Eight persons viz. A, B, C, D, E, F, G and H were born on eight consecutive years starting from 2003 to 2010, but not necessarily in the same order. The consecutive alphabetically named persons don't born consecutively.

G was born in a leap year. Only four persons were born between G and D Who was born immediately before F. The number of persons born before F is the same as the number of persons born after A. Only two persons were born between A and B.

SBI CLERK 2022

•Live at 11:30 AM

If all the persons were born in alphabetic order, then how many persons remain unchanged in their positions?

यदि सभी व्यक्तियों का जन्म वर्णानुक्रम में हुआ है, तो कितने व्यक्ति अपने स्थान पर अपरिवर्तित रहते हैं?

- A. One
- B. Two
- C. Three
- D. More than three
- E. None



Who among the following person was born two persons before G? निम्नलिखित में से कौन G से पहले दो व्यक्तियों का जन्म हुआ था?

- A. E
- B. B
- C. F
- D. No such person
- E. None of these

Year	2003	2004	2005	2006	2007	2008	2009	2010
Person	D	F	H	B	E	G	A	C



SBI CLERK 2022

•Live at 11:30 AM



Who among the following person was born in 2005? निम्नलिखित में से किस व्यक्ति का जन्म 2005 में हुआ था?

- A.E
- B.F
- C.C
- D.H
- E.Cannot be determined

How many persons were born between B and C?

B और C के बीच कितने व्यक्ति पैदा हुए थे?

- A.One
- B.Two
- C.Three
- D.More than three
- E.None

Year	2003	2004	2005	2006	2007	2008	2009	2010
Person	D	F	H	B	E	G	A	C



SBI CLERK 2022

•Live at 11:30 AM



2:00

Eight persons are working in a company with different grade position such as CEO, MD, GM, DGM, Senior Manager, Manager, Assistant Manager and Clerk. Their positions are given in descending order, such as CEO as the highest position and Clerk as the lowest position. B is a manager. Two persons are hold a position between A and B. More than four person are hold a position between C and H. As many person senior to C is same as that of junior to D who is junior to H. E is junior to F and senior to G. G is not clerk

सीईओ, एमडी, जीएम, डीजीएम, वरिष्ठ प्रबंधक, प्रबंधक, सहायक प्रबंधक और क्लर्क जैसे विभिन्न ग्रेड पदों वाली कंपनी में आठ व्यक्ति काम कर रहे हैं। उनके पदों को अवरोही क्रम में दिया गया है, जैसे कि सीईओ को सर्वोच्च पद और क्लर्क को निम्नतम स्थान दिया गया है। बी प्रबंधक है। दो व्यक्ति A और B के बीच एक पद धारण करते हैं। C और H के बीच चार से अधिक व्यक्ति पद धारण करते हैं। C से वरिष्ठ व्यक्ति उतने ही हैं जितने कि D से कनिष्ठ व्यक्ति, जो H से कनिष्ठ है। E, F से कनिष्ठ है और जी से वरिष्ठ. G क्लर्क नहीं है



SBI CLERK 2022

•Live at 11:30 AM



Eight persons are working in a company with different grade position such as CEO, MD, GM, DGM, Senior Manager, Manager, Assistant Manager and Clerk. Their positions are given in descending order, such as CEO as the highest position and Clerk as the lowest position. B is a manager. Two persons are hold a position between A and B. More than four person are hold a position between C and H. As many person senior to C is same as that of junior to D who is junior to H. E is junior to F and senior to G.G is not clerk.



SBI CLERK 2022

•Live at 11:30 AM



30

CEO	C
MD	F
GM	A
DGM	E
SM	G
M	B
AM	H
CL	D

How many persons have higher grade position than C?
C से कितने व्यक्तियों का ग्रेड पद उच्च है?

- a) Two
- b) Four
- c) Three
- d) One
- e) C holds the highest position

Who is General manager?
महाप्रबंधक कौन है?

- a) C
- b) F
- c) G
- d) D
- e) A

SBI CLERK 2022

•Live at 11:30 AM

30

What is the grade position of D?

D की ग्रेड स्थिति क्या है?

- a) Senior Manager
- b) Clerk SBI
- c) Assistant Manager
- d) Cannot be determined
- e) None of these

How many persons are hold a position between B and A?

B और A के बीच में कितने व्यक्ति बैठे हैं?

- a) One
- b) Four
- c) Three
- d) Two
- e) None of the above

CEO	C
MD	F
GM	A
DGM	E
SM	G
M	B
AM	H
CL	D



SBI CLERK 2022

•Live at 11:30 AM



625 427 189 258 469

30

What is the sum of the 3rd digit of second number from left and 2nd digit of third number from right? बायें से दूसरी संख्या के तीसरे अंक और दायें से तीसरी संख्या के दूसरे अंक का योग क्या है?

- (a) 10 (b) 15 (c) 14 (d) 12 (e) None of these

What is the product of 3rd digit of 2nd lowest number and 1st digit of 2nd highest number? दूसरी सबसे छोटी संख्या के तीसरे अंक और दूसरी सबसे बड़ी संख्या के पहले अंक का गुणनफल क्या है?

- (a) 32 (b) 72 (c) 24 (d) 36 (e) None of these



SBI CLERK 2022

•Live at 11:30 AM



625 427 189 258 469



If 2 is subtracted from each number then how many numbers thus formed are odd numbers?
यदि प्रत्येक संख्या में से 2 घटा दिया जाए तो इस प्रकार बनने वाली कितनी संख्याएँ विषम संख्याएँ होंगी?

- (a) One (b) Two (c) Three (d) More than three (e) None

If the position of first and third digits of each of the numbers are interchanged, then which among the following is the highest number? यदि प्रत्येक संख्या के पहले और तीसरे अंक के स्थान को आपस में बदल दिया जाए, तो निम्नलिखित में से सबसे बड़ी संख्या कौन सी है?

- (a) 258 (b) 469 (c) 189 (d) 427 (e) 625



SBI CLERK 2022

•Live at 11:30 AM



Eight persons F, G, P, R, M, N, V and T live in eight different floors. Lowermost floor is numbered 1, above the floor is numbered 2, and so on till the topmost floor is numbered as 8. Each of them is in a different profession. Their professions are Lawyer, Teacher, IAS, Student, Doctor, Accountant, Commissioner and Manager. All the above information is not necessarily in the same order. M lives on even numbered floor. The one who is an Accountant lives on the second floor. Two persons live between R and the one who is a student. R lives on even numbered floor but above M. Three persons live between G and the one who is an IAS. M is not an accountant. As many persons living above the one who is a doctor is same as below the one who is a student. Only one person lives between T and the one who is a teacher. The one who is a lawyer lives immediately below N. As many persons living below N is same as above the one who is a teacher. The one who is a commissioner lives immediately above M. Neither F nor V is a lawyer. F lives above V.

आठ व्यक्ति F, G, P, R, M, N, V और T आठ अलग-अलग मंजिलों में रहते हैं। सबसे निचली मंजिल की संख्या 1 है, मंजिल के ऊपर की संख्या 2 है, और इसी तरह सबसे ऊपरी मंजिल की संख्या 8 है। उनमें से प्रत्येक एक अलग पेशे में है। उनके पेशे वकील, शिक्षक, आईएएस, छात्र, डॉक्टर, लेखाकार, आयुक्त और प्रबंधक हैं। जरूरी नहीं कि उपरोक्त सभी जानकारी इसी क्रम में हो।

M सम संख्या वाली मंजिल पर रहता है। वह व्यक्ति जो एक लेखाकार है, दूसरी मंजिल पर रहता है। R और एक छात्र के बीच दो व्यक्ति रहते हैं। R सम संख्या वाली मंजिल पर रहता है लेकिन M के ऊपर रहता है। G और एक IAS व्यक्ति के बीच तीन व्यक्ति रहते हैं। M लेखाकार नहीं है। जितने व्यक्ति डॉक्टर के ऊपर रहते हैं, उतने ही छात्र के नीचे रहने वाले व्यक्ति हैं। T और शिक्षक के बीच केवल एक व्यक्ति रहता है। वह व्यक्ति जो वकील है, N के ठीक नीचे रहता है। N के नीचे रहने वाले जितने व्यक्ति शिक्षक हैं, उतने ही ऊपर रहते हैं। वह व्यक्ति जो आयुक्त है, M के ठीक ऊपर रहता है। न तो F और न ही V वकील है। F, V . के ऊपर रहता है



SBI CLERK 2022

•Live at 11:30 AM



Eight persons F, G, P, R, M, N, V and T live in eight different floors. Lowermost floor is numbered 1, above the floor is numbered 2, and so on till the topmost floor is numbered as 8. Each of them is in a different profession. Their professions are Lawyer, Teacher, IAS, Student, Doctor, Accountant, Commissioner and Manager. All the above information is not necessarily in the same order. M lives on even numbered floor. The one who is an Accountant lives on the second floor. Two persons live between R and the one who is a student. R lives on even numbered floor but above M. Three persons live between G and the one who is an IAS. M is not an accountant. As many persons living above the one who is a doctor is same as below the one who is a student. Only one person lives between T and the one who is a teacher. The one who is a lawyer lives immediately below N. As many persons living below N is same as above the one who is a teacher. The one who is a commissioner lives immediately above M. Neither F nor V is a lawyer. F lives above V.



SBI CLERK 2022

•Live at 11:30 AM



Who among the following person is a student?

निम्नलिखित में से कौन छात्र है?

- A) F
- B) N
- C) P
- D) V
- E) None of these

8	G	Manager
7	F	Teacher
6	R	Doctor
5	T	Commissioner
4	M	IAS
3	V	Student
2	N	Accountant
1	P	Lawyer





SBI CLERK 2022

•Live at 11:30 AM



Which of the following statement is true?
निम्नलिखित में से कौन सा कथन सत्य है?

- A) The one who is a doctor lives below M
- B) Two persons live between F and the one who is a doctor
- C) As many persons live above G is same as below P
- D) More than three persons live between P and the one who is a commissioner
- E) Both (c) and (d)

8	G	Manager
7	F	Teacher
6	R	Doctor
5	T	Commissioner
4	M	IAS
3	V	Student
2	N	Accountant
1	P	Lawyer





SBI CLERK 2022

•Live at 11:30 AM



How many persons live between F and the one who is an IAS?

F और एक IAS व्यक्ति के मध्य कितने व्यक्ति रहते हैं?

- A) One
- B) Two
- C) Three
- D) Four
- E) None of these

8	G	Manager
7	F	Teacher
6	R	Doctor
5	T	Commissioner
4	M	IAS
3	V	Student
2	N	Accountant
1	P	Lawyer

30

SBI CLERK 2022

•Live at 11:30 AM

If G is related to commissioner, T is related to Accountant, in the same way, M is related to which of the following?

यदि G आयुक्त से संबंधित है, T लेखाकार से संबंधित है, उसी प्रकार M निम्नलिखित में से किससे संबंधित है?

- A) IAS
- B) Teacher
- C) Manager
- D) Lawyer
- E) None of these

8	G	Manager
7	F	Teacher
6	R	Doctor
5	T	Commissioner
4	M	IAS
3	V	Student
2	N	Accountant
1	P	Lawyer

SBI CLERK 2022

•Live at 11:30 AM

Who among the following person lives immediately below the one who is a doctor?

निम्नलिखित में से कौन डॉक्टर के ठीक नीचे रहता है?

- A) M
- B) R
- C) T
- D) V
- E) None of these

8	G	Manager
7	F	Teacher
6	R	Doctor
5	T	Commissioner
4	M	IAS
3	V	Student
2	N	Accountant
1	P	Lawyer

30

SBI CLERK 2022

•Live at 11:30 AM

One morning after sunrise, Suresh was standing facing a pole. The shadow of the pole fell exactly to his right. To which direction was he facing?

एक सुबह सूर्योदय के बाद सुरेश एक खम्भे के सामने खड़ा था। खम्भे की छाया ठीक उसके दाहिनी ओर पड़ी। उसका मुख किस दिशा की ओर था?

A) East

B) West

C) South

D) Data is inadequate

E) NONE OF THESE



SBI CLERK 2022

•Live at 11:30 AM



Statement:

Only a few chemicals are pesticides.
Some pesticides are medicines.
Some medicines are Computer

Conclusion:

- I. All chemicals can never be medicines.
- II. At least some chemicals are Computer.



SBI CLERK 2022

•Live at 11:30 AM



Statements:

Only a few Boxes are Book

All Books are Pens

Conclusions:

I. Some Boxes are Pens

II. All Pen can never be Boxes



SBI CLERK 2022

•Live at 11:30 AM



2:00

Read the following information carefully and answer the questions given below. Eight persons I, J, K, L, M, N, O and P are sitting around a circular table. Two of them facing outwards and rest are facing towards the centre but not necessary in the same order.

O sits third to the left of M. The immediate neighbours L are facing outwards. K sits second to the right of J and is facing outwards. N sits to the immediate right of I and sits fourth to the left of J. P, who is an immediate neighbour of J, sits second to the left of I. L is an immediate neighbour of J and K. M is an immediate neighbour of K.

निम्नलिखित जानकारी को ध्यानपूर्वक पढ़ें और नीचे दिए गए प्रश्नों के उत्तर दें।

आठ व्यक्ति I, J, K, L, M, N, O और P एक वृत्ताकार मेज के चारों ओर बैठे हैं। उनमें से दो बाहर की ओर उन्मुख हैं और शेष केंद्र की ओर उन्मुख हैं लेकिन आवश्यक नहीं इसी क्रम में हों।

O, M के बायें से तीसरे स्थान पर बैठा है। निकटतम पड़ोसी L का मुख बाहर की ओर है। K, J के दायें से दूसरे स्थान पर बैठा है और बाहर की ओर उन्मुख है। N, I के ठीक दायें बैठा है और J के बायें से चौथे स्थान पर बैठा है। P, जो J का निकटतम पड़ोसी है, I के बायें से दूसरे स्थान पर बैठा है। L, J और K का निकटतम पड़ोसी है। M निकटतम पड़ोसी है के।



Read the following information carefully and answer the questions given below.

Eight persons I, J, K, L, M, N, O and P are sitting around a circular table. Two of them facing outwards and rest are facing towards the centre but not necessary in the same order. O sits third to the left of M. The immediate neighbours L are facing outwards. K sits second to the right of J and is facing outwards. N sits to the immediate right of I and sits fourth to the left of J. P, who is an immediate neighbour of J, sits second to the left of I. L is an immediate neighbour of J and K. M is an immediate neighbour of K.



SBI CLERK 2022

•Live at 11:30 AM

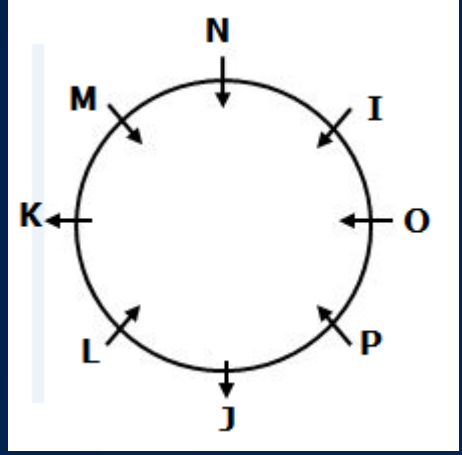

Who among the following sits third to the right of N?
 निम्नलिखित में से कौन N के दायें से तीसरे स्थान पर बैठा है?

- a) P
- b) O
- c) L
- d) K
- e) M

How many persons are sitting between M and J, when counted in anticlockwise direction from M?

M से वामावर्त दिशा में गिनने पर M और J के मध्य कितने व्यक्ति बैठे हैं?

- a) Three
- b) Four
- c) Five
- d) Two
- e) One



SBI CLERK 2022

•Live at 11:30 AM

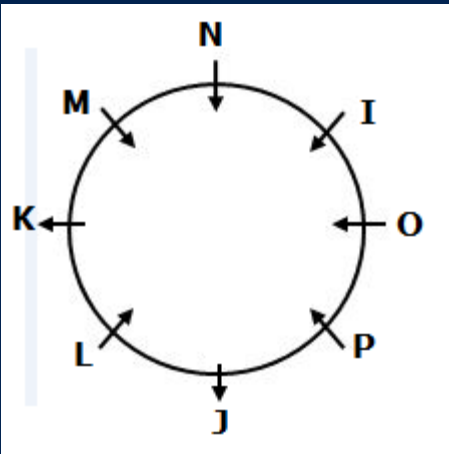

Who among the following is an immediate neighbour of both P and I?

निम्नलिखित में से कौन P और I दोनों का निकटतम पड़ोसी है?

- a) N
- b) K
- c) L
- d) O
- e) J

Four of the following five are alike in a certain way and hence form a group. Which one of the following that does not belong to the group?

निम्नलिखित पांच में से चार एक निश्चित तरीके से समान हैं और इसलिए एक समूह बनाते हैं। निम्नलिखित में से कौन सा समूह से संबंधित नहीं है?

- a) PL
- b) KN
- c) IM
- d) JK
- e) ON



SBI CLERK 2022

•Live at 11:30 AM





SBI CLERK 2022

•Live at 11:30 AM



