



**IBPS PO | SBI PO | NIACL AO | LIC AAO 2022**

**ENGLISH**



# LATEST PATTERN

- ERROR DETECTION
- WORD REPLACEMENT
- FILLERS



**LIVE | 10:30 AM**

**By Nitin Mahendras**



## THOUGHT OF THE DAY

Every new day is  
another chance to  
**change** your life.



# STUDENT'S CORNER



🌸 PUJA KUNDU 🌸 ----- 6 hours

A PART...THANK YOU SOO MUCH

👍 🗨️ REPLY

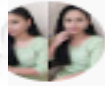

Muskan Rai 6 hours ago

answer = a  
thank u sir for amazing session

👍 🗨️ REPLY



Arun Prakash 4 hours ago

Option 'A'

👍 🗨️ REPLY



Niharika Jha 3 hours ago

Homework answer option A

👍 🗨️ REPLY



Keshav Rauniyar 5 hours ago

Sir aap.offline v padhte h ky ??

👍 🗨️ REPLY



anu sharma 4 hours ago

Option a



Zikra Yasmeen 5 hours ago

A

👍 🗨️ REPLY



Aishika Ghosh 5 hours ago

A

👍 🗨️ REPLY



Shivam Sinha 5 hours ago

A

👍 🗨️ REPLY





## WORD OF THE DAY

# VIBRANT

**(ADJECTIVE): (जोशपूर्ण): energetic**

**Synonyms: spirited, virile**

**Antonyms: dispirited, lethargic**

**Example Sentence:**

**The rich merchants are a part of a vibrant economy.**



# WORD OF THE DAY IMAGE





# **ERROR DETECTION BASED ON LATEST PATTERN**





1. US President Joe Biden has (1)/ make it clear that (2)/ his administration are focused (3)/ on putting America First.(4)

A) All except (1)

B) Both (3) and (4)

C ) Both (2) and (3)

D) Both (2) and (4) **Option C**

E) No Error



**Explanation:** (2) make=>made ; (3) are=>is

**US President Donald Trump has made it clear that his administration is focused on putting America First.**



2. Satya Nadella, CEO of Microsoft, at a function (1)/ in Bengaluru on Monday shared insights (2)/ on the impact about artificial intelligence (3)/ and cloud computing can make. (4)

- A) Both (2) and (3)
- B) Both (2) and (4)
- C) Only (2)
- D) Only (3)
- E) No Error

**Option D**

**Explanation: (3) about=>that**

**Satya Nadella, CEO of Microsoft, at a function in Bengaluru on Monday shared insights on the impact that artificial intelligence and cloud computing can make.**







3. Corruption in high places (1)/ is a malaise that is (2)/ easily to diagnose but (3)/ difficult in cure. (4)

- A) Only (2)
- B) Only (3)
- C) Both (3) and (4)
- D) All except (1)
- E) No Error



**Option C**

**Explanation: (3) easily=>easy ; (4) in => to  
Corruption in high places is a malaise that  
is easy to diagnose but difficult to cure.**



4. Every year, India dreams of (1)/ its high educational institutions (2)/ rising up to world standards in terms of ranking, (3)/ number of peer-reviewed publications, and awards for research (4)

- A) Only (1)
- B) Only (2)
- C) Only (3)
- D) Both (3) and (2)
- E) No Error



**Option B**

**Explanation: (2) high=>higher**

**Every year, India dreams of its higher educational institutions rising up to world standards in terms of ranking, number of peer-reviewed publications, and awards for research.**



5. If the enemy is (1)/ allowed in breach the (2)/ perimeter of the castle, (3) the kingdom will sure fall.(4)

A) Only (1)

B) Only (2)

C) Both (1) and (2)

D) Both (2) and (4)

E) No Error

**Option D**

**Explanation: (2) in=>to ; (4) sure =>surely**

**If the enemy is allowed to breach the perimeter of the castle, the kingdom will surely fall.**







6. His capabilities as a (1)/ soldier has been (2)/ generally recognized (3)/by competing authorities.(4)

A) All except (1)

B) Both (2) and (3)

C) Both (2) and (4)

D) Both (3) and (4) **Option C**

E) No Error



**Explanation:(2)=>has=>have;**

**(3) competing=>competent**

**His capabilities as a soldier have been generally recognized by competent authorities.**



7. Consumption of energy is becoming (1)/ less intensed and more efficient as people use less energy (2)/ to live their lives and as energy efficiency technologies become more (3)/ integrated in homes, businesses and transportation. (4)

A) Only (2)

B) Only (1)

C) Both (2) and (4)

D) Both (2) and (3)

E) No Error

**Option D**

**Explanation: (2) intensed=>intense**

**(3) efficiency => efficient (efficient is used as an adjective for technology, and efficiency is a noun)**

**Consumption of energy is becoming less intense and more efficient as people use less energy to live their lives and as energy efficient technologies become more integrated in homes, businesses and**





# **FILLERS BASED ON LATEST PATTERN**





**Direction: In the Questions given below, there are two statements, each statement consists of a blank. You have to choose the option which provides the correct set of words that fits in the blanks in both the statements appropriately making them meaningful and grammatically correct.**



8. i) Even though Jill was a fantastic assistant, she quit her job because her \_\_\_\_\_ boss was never satisfied with her work.

ii) When my \_\_\_\_\_ teacher grades my essays, she always finds a minor error in my work.

- a) Eulogistic
- b) Captious
- c) Laudatory
- d) Encomiastic
- e) Commendatory

**Answer: b)**

**The meaning of “captious” is “tending to find fault or raise petty objections”**





9. i) Even though the politician used \_\_\_\_\_ answers during the interview, he eventually had to make direct responses to the questions.
- ii) The concert hall used a \_\_\_\_\_ maze to prevent overcrowding at the main entrance.
- a) Ebullient
  - b) Ardent
  - c) Fanatical
  - d) Fervent
  - e) Dilatory

**Answer: e)**

**The meaning of “dilatory”  
is “intended to cause delay”**







10. i) After the basketball player committed a \_\_\_\_\_ foul, he was kicked out of the game.

ii) The driver's \_\_\_\_\_ disregard for the speeding laws did not escape the police officer's notice.

- a) Serene
- b) Pabulum
- c) Flagrant
- d) Submissive
- e) Meek

**Answer: c)**

**The meaning of “flagrant” is  
“obviously offensive/terrible”**





11. i) Because my friend's outfit was so \_\_\_\_\_ the principal sent her home to change into more appropriate clothes.

ii) When my sister won the lottery, she purchased a \_\_\_\_\_ sports car.

- a) Garish
- b) Bashful
- c) Diffident
- d) Austere
- e) Sluggish

**Answer: a)**

**The meaning of “garish” is “something that is elaborate, showy, striking and in bad taste”**





12. i) A number of buildings around the Parliament were still \_\_\_\_\_ today.

ii) The dispute is still \_\_\_\_\_ five years after the negotiations began.

- a) Subduing
- b) Quenching
- c) Smoldering
- d) Blazed
- e) Simmered

**Answer: c)**

The meaning of “smoldering” is “burn slowly with smoke but no flame”







## HOME WORK ANSWER

a) Family members of a patients roughed up / b) employees at Max Hospital / **c) accusing them for medical negligence** / d) after he died after surgery. / e) No Error.

